The Technala 1929

Virginia Dare McCall
Freshman - Alabama College
Montevallo, Ala. - 1920-1921

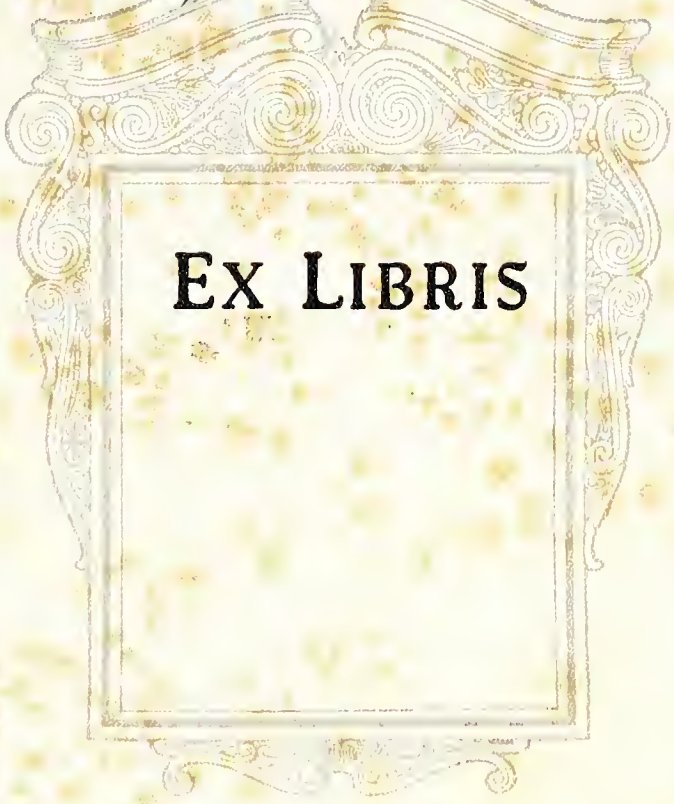

JOSEPHINE WATSON
Editor

HELEN MAHLER
Business Manager

The Technala, 1929

A YEAR BOOK

PUBLISHED
BY THE STUDENTS OF

ALABAMA
COLLEGE

MONTEVALLO, ALABAMA

FOREWORD

THIS book is a record of today, but as we turn these pages, let us pause a moment and think of that marvelous period of civilization fostered by the ancient Greeks.

To early mankind this was indeed a Golden Age, for they gave to the world the first real Democracy and a government under which fine arts and the spirit of learning was cherished.

It is altogether fitting that we, in later ages, should render such tribute to the folk-lore tales of their heroes from which they received their inspiration, and equally fitting that some of these stories should be chosen as the theme for this volume of the TECHNALA.

CONTENTS

TALE ONE
THE GOLDEN AGE

TALE TWO
THE GOLDEN BRIDLE

TALE THREE
THE GOLDEN TEMPLE

TALE FOUR
THREE GOLDEN APPLES

TALE FIVE
THE GOLDEN TOUCH

DEDICATION

TO

MRS. MARY E. HARRIS

HOUSE DIRECTOR

BECAUSE of her efforts and influence in making our college home happier and more wholesome; because of her graciousness of heart and charity of mind; and because of her living example of the noblest ideals of womanhood, we do dedicate this volume of the Technala in love and sincere respect.

PANDORA OPENS THE CHEST

The Golden Age

The Ancient Greeks of long ago
Sang praises of the Golden Age,
When men lived free from war and woe
With innocence for heritage.

There was a chest, the poet writes,
Wherein the gods had hid from view
A swarm of black and evil Sprites,
And what must poor Pandora do,
Who curious, unsatisfied,
But turn the key and click the lock
And fling the heavy lid back wide;
And startled at the hideous flock
Of sins and errors, and disease
To try the souls of mortal men.
Then only Hope was left for these
To turn them to their gods again
And mind them of the golden days
When all their steps went peaceful ways.

This is our Golden Age, our time
Of splendid youth. Now dawns a day
When we must leave this happy clime
And face the world Pandora's way.
With Hope to be our guiding Star,
Let Memory be green, and yet—
Be with our footsteps near and far
And only death make us forget.

Dr. O. C. Carmichael
Our President

An Appreciation

WE desire to express in this small way our appreciation of the valuable and unselfish service of MRS. SUSIE HEATFIELD to Alabama College. For many years she served in the capacity of Matron and retired only this year. As an officer of the institution and by her personal interest in the faculty and students, she won our love, and we applaud her contribution.

Officers of Administration

OF

Alabama College

O. C. Carmichael . . . . . *President*
T. H. Napier . . . . . *Dean*
E. H. Wills . . . . . *Registrar and Business Manager*
Patience Haggard . . . . . *Dean of Women*
H. W. James . . . . . *Director of School of Education*
C. B. Richmond . . . . . *Director School of Music*
Willena A. Peck . . . . . *Physician*
Fanny Taber . . . . . *Librarian*

Trustees of Alabama College

John T. Cochrane . . . . . *First District* . . . . . Mobile, Ala.
James B. Ellis . . . . . *Fourth District* . . . . . Selma, Ala.
Alto V. Lee . . . . . *Seventh District* . . . . . Gadsden, Ala.
Mrs. W. B. Peebles . . . . . *Tenth District* . . . . . Aliceville, Ala.
Mrs. Brevard Jones . . . . . *Second District* . . . . . Montgomery, Ala.
W. D. Graves . . . . . *Fifth District* . . . . . Alexander City, Ala.
J. E. Deloney . . . . . *Eighth District* . . . . . Tuscumbia, Ala.
William H. Tayloe . . . . . *State at Large* . . . . . Uniontown, Ala.
Mrs. A. Y. Malone . . . . . *Third District* . . . . . Dothan, Ala.
J. D. McQueen . . . . . *Sixth District* . . . . . Tuscaloosa, Ala.
Fred Fite . . . . . *Ninth District* . . . . . Birmingham, Ala.
L. Sevier . . . . . *State at Large* . . . . . Birmingham, Ala.
C. L. Meroney . . . . . *Secretary* . . . . . Montevallo, Ala.
E. S. Lyman . . . . . *Treasurer* . . . . . Montevallo, Ala.
John R. Pill . . . . . *Land Agent* . . . . . Birmingham, Ala.

His Excellency, Bibb Graves, Governor of Alabama
President, Ex-Officio

R. E. Tidwell, State Superintendent of Education
Ex-Officio

Heads of Departments

Alabama College

Agriculture and Biology	Mr. C. G. Sharp
Art	Miss Minna Beck
Chemistry and Physics	Mr. W. J. Kennerly
Education	Dr. H. W. James
English	Dr. A. W. Vaughan
History	Dr. Hallie Farmer
Home Economics	Miss Ivol Spafford
Latin	Miss Patience Haggard
Mathematics	Dr. Ward H. Taylor
Modern Languages	Mr. J. S. Ward
Music	Mr. C. B. Richmond
Physical Education	Miss Ruth Andrews
Psychology	Dr. T. H. Napier
Religious Education	Mr. P. H. Carmichael
Secretarial	Miss Lelah Brownfield
Sociology	Miss Myrtle Brooke
Speech	Miss Ellen Gould

Faculty

Art

Miss Athalene Bristol
Miss Mary E. MacMillan
Miss Mayo Rees

Biology

Miss Helen Blackiston
Miss Dora Garrett

Chemistry and Physics

Miss Grace Beckham
Miss Mary G. Decker

Education

Mr. A. C. Anderson
Miss Olivia Lawson
Mr. Watson Selvage
Dr. Blanche Weekes

English

Dr. Leah Denis
Miss Dorothy Garrett
Miss Eva Olivia Golson
Miss Vivian Monk
Miss Virginia Newton
Dr. N. H. Trumbauer

History

Miss Grace Givin
Miss Mary E. McWilliams
Miss Lorraine Peter
Miss Eva Swantner

Home Economics

Miss Josephine Eddy
Miss Anna Fitzgibbon
Mrs. Marie P. Ringle
Miss Rachel Rodgers
Miss Annie E. Sale
Miss Mattie L. Smith
Miss Corabel Weimer
Miss Elizabeth Wiley

Faculty

Mathematics

Miss Minnie B. Knipp

Modern Languages

Miss Melba Griffin
Miss Lorraine Pierson
Miss Elizabeth Stockton

Music

Mr. Guy C. Allen
Miss Helen Boykin
Mrs. Guy L. Chamberlin
Miss Adelaide Fish
Miss Polly Gibbs
Miss Augusta Hardin
Miss Lucie Landen
Miss Mary Middleton
Miss Ina L. Strom
Miss Elizabeth Young

Physical Education

Miss Elizabeth Britton
Mrs. Miles Hardy
Miss Edythe Saylor

Psychology

Dr. Marie Means
Miss Katherine Vickery

Secretarial

Mrs. Luella Grissom

Sociology

Dr. John R. Steelman
Miss Olive Stone

Speech

Miss Ellen Haven Gould
Miss Helen Osband

Golden Youth

Oh happy Youth! What blessed memories
Are treasured on these pages
When Hope shines clear, and there is no fear
That belongs to later ages.

Oh Golden Age! Whose priceless gift
Is happiness so rare
When free from strife, and the cares of life,
Oh happy Youth! Beware!

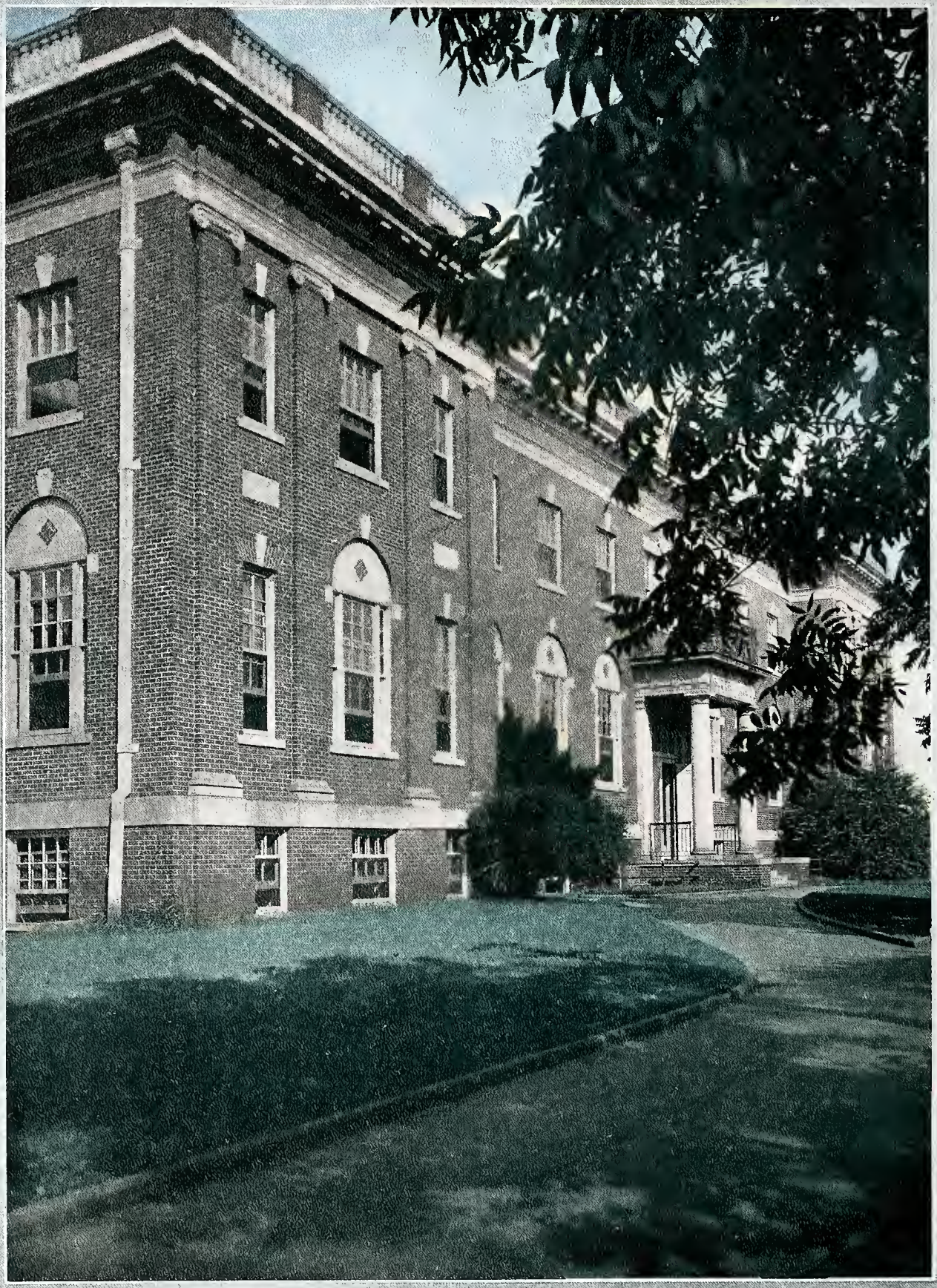

TALE TWO: THE GOLDEN BRIDLE

PROLOGUE

BRINGING letters, supposedly of praise, Bellerophon is the unconscious bearer of his own doom, for King Iobates is actually told to put the gallant young man to death.

Puzzled and not knowing what to do, King Iobates finally conceives a happy solution by proposing to the young hero that he should slay the Chimaera, then laying waste his kingdom. This monster was part lion, part goat and part dragon, breathing fire and smoke. Bellerophon accepts, but is advised by a soothsayer to procure, if possible, the winged horse, Pegasus, who dwelt on Mount Helican when not soaring in the sky.

Seeking aid of Minerva, goddess of wisdom, Bellerophon is given a golden bridle while asleep, and after a long search, finds Pegasus, and with the aid of the bridle, becomes his master. The Chimaera is then destroyed, not without danger, and other dangerous missions are solved, and like many other heroes, Bellerophon is rewarded with the royal princess as his bride, and is appointed successor to the throne.

BELLEROPHON SLAYS THE CHIMAERA

THE GOLDEN BRIDLE

Bellerophon enlisting aid of the wise goddess
Minerva
Is given a golden bridle and with it power (unheard of)

To tame winged Pegasus upon whose back
The hero
Flew in triumph to destroy a fearful monster,
The Chimaera.

'Tis a pretty tale containing a moral,
Always true
That they who would great trials meet, or subdue,

Must acquire the golden bridle of Knowledge and Power,
And by such aid, great deeds attain, even
At this hour!

Minerva Redressed

Since we see from the myth that Minerva's
Greatest call in her life was to serve us;
Since she found that the thought of "learning"
Would mean a grace that she would be earning,
She plunged up to her neck—(Feminine)
Copying the other sex—(Masculine)
Wisdom and education—what a jam!
And all for a woman——!

Senior Class

Officers

Gartrell McCurry . . . . . *President*
Lucy Martin . . . . . *Vice-President*
Katyleene Stovall . . . . . *Secretary*
Virginia Hood . . . . . *Treasurer*

Honor Board Representatives

Mary Martin
Mary Dell McCain
Dorothy Baughman
Louise Griffin

Athletic Board Representative

Charlotte Claybrook

Senior Class

CORTENSE ADAMS, A.B.
CHOROKEE, ALABAMA

Dramatic Club, '28, '29; May Day Representative, '27.

FRANCES APPERSON, A.B.
JONES, ALABAMA

Scribblers Club, '28, Treasurer Scribblers, '29; English Club, '28.

ALCIE BARNETTE, A.B.
I Σ T

FITZPATRICK, ALABAMA

Senior Class

Louneal Barrow, B.S.

LANETT, ALABAMA

Home Economics Club, '26, '27, '28; Honor Roll, '26, '27, '28.

Dorothy Baughman, A.B.

X Λ Σ

MONTGOMERY, ALABAMA

Senate, '26, '27; Hall Chairman, '26, '27; Historian for Castalian Club, '26, '27; Class Baseball, '28; Business Manager "Technala," '27, '28; Executive Board, '28, '29; League of Women Voters, '28. '29.

Luella Brummel, B.M.

ANNISTON, ALABAMA

Senior Class

Mary Lucy Burkett, B.S.

DOTHAN, ALABAMA

Representative B. S. U. Council, '26, '27, Third Vice-President B. S. U. Council, '27, '28; Member Life Saving Corps, '28; Class Basketball, '27; Class Hockey Team, '27.

Pearl Burleson, B.S.

QUIN, ALABAMA

Elizabeth Bryant, A.B.

ENSLEY, ALABAMA

President Athletic Association, '29; President's Council; Math Club; A. C. Club; Class Play, '28; Hockey Team, '28; Class Basketball Team, '28; Class Volley Ball Team, '28; Class Secretary, '28.

Senior Class

LORRAINE CARMICHAEL, A.B.

NEWTON, ALABAMA

Dramatic Club, '26, '27, '28, '29.

NORMA CHANDLER, B.S.

DECATUR, ALABAMA

Secretary-Treasurer of Home Economics Club, '27; Member of Senate, '28, '29.

SUSAN CHAPPELL, A.B.

I Σ T

UNION SPRINGS, ALABAMA

Math Club, '27; Senate, '28, '29; Class Baseball, '28; Honor Roll, '26, '27, '28.

Senior Class

ANTOINETTE CHRISTIAN, A.B.

I Σ T

COLUMBIANA, ALABAMA

Glee Club, '28, '29.

CHARLOTTE CLAYBROOKE, B.S.

SCOTTSBORO, ALABAMA

Class Basketball, '26, '27, '28; Y. W. C. A. Cabinet, '28; Art Club, '26; Athletic Board, '28.

ESTELLE CLEMONS, B.S.

ALLIANCE, ALABAMA

Senior Class

Nettie Coleman, A.B.

LINEVILLE, ALABAMA

Math Club, '27, '28, '29; B. S. U. Council, '26, '27, '28, '29; Senate, '27, '28, '29; Honor Roll, '26, '27, '28.

Josephine Cook, B.S.

BUTLER, ALABAMA

Class Basketball, '26, '27, '28; Class Hockey Team, '27; Member Senate, Summer, '28; Honor Board Representative, Summer, '28.

Elizabeth Cox, B.S.

MONTEVALLO, ALABAMA

Volley Ball, '28; Social Service Club, '28, '29.

Senior Class

ROSALIE CRELLY, B.S.
Z Π Δ
BIRMINGHAM, ALABAMA

JULIETTE DAVIS, A.B.
CENTER, ALABAMA

HILAH DENNIS, B.S.
GRAND BAY, ALABAMA

Vice-President Art Club, '27; Art Editor of Annual, '28, '29; Publicity Chairman Athletic Board, '29; Class Hockey Team, '28; Publicity Chairman of Junior Class, '28; Honor Roll, '26, '28.

Senior Class

GERTRUDE DENTON, B.S.
NEW CASTLE, ALABAMA

Class Basketball, '25, '26; Hockey Class Team, '26.

VIRGINIA DRISKILL, A.B.
HALFYVILLE, ALABAMA

Math Club, '26, '27, '28; Senate, '27.

MIRIAM EDMONDS, B.M.
ENTERPRISE, ALABAMA

Music Club, '28, '29; Glee Club, '28.

Senior Class

Willie Eich, A.B.

FORT DAVIS, ALABAMA

President Math Club, '27, '28; President Council, '27, '28; Junior Basketball Team, '27, '28; Senior Basketball, '28; Junior Hockey Team, '27, '28; Class Cheer Leader, '29.

Elizabeth Ellis, A.B.

I Σ T

MARVEL, ALABAMA

Glee Club, 26, '27; Treasurer Tutwiler Club, '26; Secretary Athletic Board, '28; Vice-President Tutwiler Club, '27, President Tutwiler Club, '28.

Gladys Elrod, B.S.

BAILEYTON, ALABAMA

Glee Club, '25, '26; Home Economics Club, '25, '26, '28, '29; League of Women Voters, '26, '27.

Senior Class

Lizzie H. Erwin, A.B.

FORT PAYNE, ALABAMA

Social Service Club, '28, '29; Junior League of Women Voters, '28, '29; Honor Roll, '27; Secretary Social Service Club, '28, '29.

Viola Foster, A.B.

ROANOKE, ALABAMA

National Council of Primary Education, '28, '29.

Ethel Fuller, B.S.

SPROTT, ALABAMA

Home Economics Club, '25; Honor Roll, '28; Social Service Club, '28.

Senior Class

Mary Frances Gay, B.S.

K Σ Φ

GENEVA, ALABAMA

Class Basketball, '26, '27; Class Hockey Team, '26; Secretary-Treasurer Kappa Sigma Phi, '25, '26, President Kappa Sigma Phi, '26, '27; President's Council, '26, '27.

Iola Gerald, A.B.

THORSBY, ALABAMA

Lauryn Godbold, B.A.

Honor Roll, '25, '26, '28; Alabama Players, '25, 26, '28; Road Play, '26; Business Manager Alabama Players, '28; Scribblers Club, '27, '28; Vice-President Scribblers, '28; Feature Editor "Alabamian," '28; Junior Play Cast, '28; Senate, Summer School, '28.

Senior Class

Mary Catherine Granade, A.B.

CHATOM, ALABAMA

Honor Roll, '26, '27, '28, '29; Senate, '27, '28, '29; Math Club, '27, '28, '29; Tennis Councillor, '27, '28; Life Savers, '27, '29; Class Basketball, '27, '28, '29; Junior Play Cast, '28; Alabama Players, '28, '29; President Math Club, '28, '29; "Alabama" Staff, '28, '29; President's Council, '28, '29.

Sarah Louise Griffin, A.B.

MEMPHIS, TENNESSEE

Math Club, '27, '28, '29; Music Club, '28, '29; Student Senate, '28; Executive Board, '29; Honor Roll, '28.

Vernie Guest, B.S.

CROSSVILLE, ALABAMA

Senior Class

Marie Ham, B.S.

ELBA, ALABAMA

Willard Josephine Hillman, B.S.

Class Hockey, '28; Class Volley Ball, '28, '29.

Flora Hinton, A.B.

PRATTVILLE, ALABAMA

Basketball, '26, '27, '28, '29; Hockey, '28, '29; Track, '27, '28, '29; Baseball, '28; Forensic Club, '26, '27, '28, '29; Secretary-Treasurer Forensic Club, 27, '28; Dramatic Club, '29.

Senior Class

Helen Darwin Hixon, B.S.

GALLION, ALABAMA

Music Club, '26, '27, '28, '29; Senate, '27, '28, '29; President Music Club, '27, '29; Orchestra, '28, '29; President's Council, '27, '28; Second Honor Roll, '25, '26, '27, '28; Life Saving, '27, '28; Examiners, '28, '29.

Frances Virginia Hood, A.B.

LAFEYETTE, ALABAMA

Class Basketball, '27, 28, '29; Class Hockey, '28; Athletic Board, '29; A. C. Club, '29; Class Treasurer, '29; Social Service Club, '29; Basketball Councillor, '29.

Elizabeth Huffstutler, B.S.

A Π Ω

BIRMINGHAM, ALABAMA

Class Basketball, '28; Secretary Alpha Pi Omega, '27, '28, '29; Senate, '28, '29; Honor Roll, '28.

Senior Class

Henen L. Jones, B.S.

KEENER, ALABAMA

Martha Kathryn Keel, A.B.

FITZPATRICK, ALABAMA

Livingston Normal; Vice-President, '26; Honor Roll, '25, '26; Alabama College; Honor Roll, Summer, '27, '28; Y. W. C. A. Cabinet, Summer, '27, '28; Alabama College Orchestra, '28.

Daisy Fai Killian, B.M.

I Σ T

BIRMINGHAM, ALABAMA

Glee Club, '26, '27; Secretary Calkins Music Club, '27; Secretary Tutwiler Club, '28; Athletic Board, '28; Senate, '28, '29; President Calkins Music Club, '29; Life Saving Corp; Hockey Class Team, '27, '28; President Council, '29; A. C. Club, '29; Winner Event Swimming Meet, '27, '28; Spry Scholarship, '28.

Senior Class

Helen Katherine Kumli, A.B.

K Σ Φ

BIRMINGHAM, ALABAMA

Math Club, '26, '27, '28, '29; Reporter Kappa Sigma Phi, '27; Treasurer Kappa Sigma Phi, '28; Honor Board Summer, '28; Scribblers, '28; English Club, '27, '28.

Eloise Frost Lee, A.B.

A Π Ω

GADSDEN, ALABAMA

Honor Roll, '25, '26, '27; Executive Board, '25; Secretary of Student Government Association, '26, Vice-President of Student Government Association, '27; President of Student Senate, '28; Delegate to International Students' Conference, '26; Delegate to I. A. S. G. at Randolph-Macon, '28; Math Club, '26, '27, '28; Art Club, '26, '27, '28; "Alabamian" Reporter, '26; Class Volley Ball, 27; Vice-President of Alpha Pi Omega, '26; President of Meth. Student Association, '27; Alabama Players, '26, '27, '28; "The Brat" Cast, '27, "Entre Madame" Cast, '28; President Council, '28; Gold Toast, '28.

Ruth Lowe, B.S.

CENTER, ALABAMA

Senior Class

Alice G. Lowery, A.B.

A Π Ω

GADSDEN, ALABAMA

Secretary of Class, '26; Y. W. C. A. Cabinet, '27; Vice-President Junior Class; President of Dramatic Club, '28, Dramatic Club, '27, '28, '29; Freshman Lord in May Day; College Night Leader, '28; "Technala" Staff, '28; Volley Ball, '28; President Y. W. C. A., '29.

Mabelle Bickerstaff McAndrew, A.B.

Φ Δ Σ

UNION SPRINGS, ALABAMA

Junior Volley Ball, '27, '28.

Mary Dell McCain, B.S.

LINEVILLE, ALABAMA

Honor Roll, '26, '27, '28; Student Senate, '27, '28; Honor Board, '28, '29.

Senior Class

Mary McConaughy, B.M.

X Λ Σ

MONTEVALLO, ALABAMA

President Calkins Music Club, '27; Student Senate, '26, '27, '28, '29; Secretary Student Senate, '28; Vice-President Senate, '29; President Senate, Summer, '28; Concert Master of Alabama College Orchestra, '29; Treasurer Calkins, Music, '27; Honor Roll, '26, '27, '28.

Mary Gartrell McCurry, B.S.

ENSLEY, ALABAMA

President Art Club, '26; Art Editor on "Technala," '27, '28; Athletic Board, '28; Class Play, '28; Class Hockey Team, '28; Class Volley Ball Team, '27; Class Baseball Team, '28; Dramatic Club, '28; President of Senior Class, '28; Honor Roll, '26, '28; A. C. Club.

Emma Pickens McGowin, B.S.

BREWTON, ALABAMA

Class Basketball, '26, '27; Volley Ball, '28.

Senior Class

Edna McInnish, A.B.

PRATTVILLE, ALABAMA

Florida State College, '25; Junior League of Women Voters, '28; B. S. U. Council, '28.

Doris E. Martin, B.S.

PLANTERSVILLE, ALABAMA

Class Hockey, '28; Class Volley Ball, '28, '29.

Lucy May Martin, A.B.

GREENSBORO, ALABAMA

Senate, '26, '27, '28, '29; Math Club, '27, '28, '29; Vice-President Math Club, '28; Honor Roll, '26, '27, '28; Vice-President Class, '29.

Senior Class

Mary Irene Martin, A.B.

GREENSBORO, ALABAMA

Honor Roll, '26, '27, '28; Secretary of Class, '27; Class President, '28; Math Club, '27, '28, '29; Social Service Club, '28, '29; Junior League of Women Voters, '28, '29; Class Volley Ball, '28; Hockey Team, '27, '28; Reporter to "Alabamian," '27; Y. W. C. A. Cabinet, '27, '28; Executive Board, '29; Senate, '28; President's Council, '28; "Technala" Staff, '29.

Nettie Martin, A.B.

CLAYTON, ALABAMA

Woman's College, '22-'24; B. S. U. Council, '27, '28; Glee Club, '28; President B. S. U. Summer, '28; Senate, Summer, '28; Honor Roll, '27, '28.

Ruth Henrietta Matthews, A.B.

B Σ Δ

FIVE POINTS, ALABAMA

Birmingham-Southern College, '26, '27; Glee Club; Belle Lettres Literary Society; Alabama College Glee Club, '28, '29.

Senior Class

SAIDEE MAYFIELD, A.B.

MOBILE, ALABAMA

English Club, '28, '29.

CLYDE MERRILL, A.B.

HEFLIN, ALABAMA

Student Senate, '26, '27, '29; Delegate to International Student Convention, '26; Calkins Music Club, '26, '27, '28, '29; College Debating Team, '26; Forensic Club, '26, '27, '28, '29; President Forensic Club, '29; Representative of Alabama College in National Oratorical Contest, '26, '27, '28; Winner of Southern Semi-final, '28; Class President, '27; President's Council, '27, '29; Class Basketball, '27, '28; Scribblers Club, '28, '29; Junior League of Women Voters, '28, '29; President of Baptist Student Union, '27, '28, '29; Executive Board, '28; Treasurer of Student Government Association, '28; Vice-President Y. W. C. A. Cabinet, Summer, '28; Front Page Editor of "Alabamian, '29; Honor Roll, '26, '27, '28.

CATHERINE METCALF, A.B.

HARTFORD, ALABAMA

Math Club, '27, '28, '29; Y. W. C. A. Cabinet, '28; Basketball, '28, '29; Baseball, '28; Hockey, '28; Track, '28; Secretary-Treasurer Math Club, '28; Honor Roll, '28; Vice-President Y. W. C. A., '29.

Senior Class

Willie M. Miles, B.S.

UNION SPRINGS, ALABAMA

Publicity Chairman of Athletic Board and of Y. W. C. A.; Volley Ball; Art Club.

Annie R. Milner, B.S.

ROANOKE, ALABAMA

Senate, '28, '29; Honor Roll, '26, '27, '28.

Fannie M. Miller, B.S.

ROANOKE, ALABAMA

Class Basketball, '27, '28; Treasurer of Y. W. C. A.; Honor Roll, '26, '27, '28.

Senior Class

Annie Sue Moon, B.S.

HUNTSVILLE, ALABAMA

Asenath Pratt Murfee, A.B.

PRATTVILLE, ALABAMA

Entered, '27.

Virginia Bardwell Murphy, A.B.

X A Σ

ALICEVILLE, ALABAMA

Math Club, '27, '28, '29; President Forensic Club, '28; Associate Business Manager "Technala," '28; Treasurer Castalian Club; President's Council, '28, '29; Delegate to S. I. A. S. G.; Honorary Member Y W. C. A., '29; President Student Government Association, '29

Senior Class

Martha Neville, B.S.

EMILLE, ALABAMA

Publicity Chairman Senior Class, '28, '29.

Le Merle Oliver, A.B.

DAVISTON, ALABAMA

Class Basketball, '26, '27, '28, '29; Life Saving Corps; Class Hockey; B. S. U. Council, Summer, '28; A. C. Club, '28, '29; Physical Education Club, '29.

Katherine Owen, A.B.

UNION SPRINGS, ALABAMA

Y. W. C. A. Cabinet, '28, '29; Class Volley Ball, '27, '28; Class Hockey, '27, '28.

Senior Class

Eleanor Durham Payne, A.B.

A Π Ω

GREENSBORO, ALABAMA

Math Club, '26; Treasurer Y. W. C. A., '27; Secretary Y. W. C. A, '28; Librarian Glee Club, '26, '27, '28, '29; A. C. Club, '28, '29; Athletic Board, '29; Senate, '29; Hockey Team, '27, '28; Volley Ball, '28.

Virginia Pearson, B.S.

DIXON MILL, ALABAMA

Who's Who, '28.

Henrietta Piatt, B.S.

BIRMINGHAM, ALABAMA

Class Hockey, '27, '28; Class Cheer Lader, '27, '28.

Senior Class

Tommy Pollard, A.B.

SYLACAUGA, ALABAMA

B. S. U. Council, '27, '28; English Club, '27.

Helen Porter, B.S.

MARBURY, ALABAMA

Class Basketball, '26, '27.

Elizabeth Prather, B.S.

SYLACAUGA, ALABAMA

Chairman Freshman Class, '26; President Freshman Class, '26; Student Senate, '26, '27, '28; "Technala" Staff, '28; "Alabamian" Staff, '27, '28; Presbyterian Student Council, '26, '27, '28, '29; Class Hockey, '27, '28; Vice-President Home Economics Club, '28; Home Economics Club, '26, '27, '28, '29; President President's Council, '29; Assistant Librarian, '29; Honor Roll, '25, '26, '27, '28; President's Council, 26, '29.

Senior Class

Polly Price, B.S.

ONEONTA, ALABAMA

Katherine Pruett, A.B.

NEWTON, ALABAMA

Newton Junior College, '26, '27; B. S. U. Council, '28, '29; Class Play, '28; Honor Roll, '28.

Camilla Powell Reeves, B.S.

EUFAULA, ALABAMA

Life Savings Corps, '26, '27, '28, '29; Swimming Meet, '28; Social Service Club, '28, '29.

Senior Class

Mildred Rice, B.S.

ALBERTVILLE, ALABAMA

Senate, Summer, '28.

Bess Rogers, B.M.

MARBURY, ALABAMA

Class Basketball, '26, '27, '28, '29; Calkins Music Club, '27, '28, '29; Glee Club, '27, '28; Trasurer of Music Club, '28; College Pianist, '28, '29; A. C. Club; Class Cheer Leader, '29.

Wynona Rogers, B.S.

MARBURY, ALABAMA

Class Basketball, '25, '26, '28, '29; Athletic Board Representative, '25, Captain of Team, '25, '28; Senate, '29; A. C. Club.

Senior Class

Elizabeth Rowe, B.S.

Π Λ Σ

ELBA, ALABAMA

Entered, 28.

Frances Rush, A.B.

I Σ T

BESSEMER, ALABAMA

Dramatic Club, '26, '27, '28, '29; Secretary Tutwiler Club, '25, '27; Who's Who, '27; President Tutwiler Club, '27; Class Basketball, '27; President Dramatic Club, '28; "Technala" Staff, '28; President's Council, '28.

Mary Sanders, B.M.

WILTON, ALABAMA

Calkins Music Club, '26, '27, '28, '29; Secretary of Music Club, '29; Student Senate, '29.

Senior Class

Bess Savage, B.S.

GORDO, ALABAMA

Class Basketball, '26, '27, '28, '29; Physical Education Club, '26, '27, '28, '29; President Physical Education Club, '27; President's Council, '27; Varsity Hockey, '27; Math Club, 27, '28, '29; A. C. Club, '27, '28, '29; Secretary-Treasurer Physical Education Club, '28; Winner Singles Tennis, '27, '28; Class Representative Athletic Board, '28; Class Baseball, '28; Class Hockey, '28; "Technala" Staff, '28, '29; Vice-President Athletic Board, '29; Y. W. C. A. Cabinet, '29.

Gladys Eloise Sealy, B.S.

FAUNSDALE, ALABAMA

Senator, '27-'28; Honor Roll, '26, '27, '28.

Ruby Simpson, B.S.

BESSEMER, ALABAMA

Entered, '28.

Senior Class

Archer Woodward Sims, A.B.

A Π Ω

BIRMINGHAM, ALABAMA

Howard College, '25, '26; Treasurer Athletic Board, '27, '28; Student Senate, '27, '28; Secretary Alpha Pi Omega Club, '27; "Technala" Staff, '28; Y. M. C. A. Cabinet, '28, '29; Class Hockey, '27, '28; Swimming Meet, '26, '27, '28; Life Saver, '26, '27, '28; Honor Roll, '26, '27, '28.

Annie Louise Smith, B.S.

A Π Ω

DEMOPOLIS, ALABAMA

Club Reporter, '26, '27; Class Basketball, '27; Class Cheer Leader, '27; Vice-President Alpha Pi Omega Club, '27, President Alpha Pi Omega Club, '28; House President of Ramsay, '28; Honor Roll, '28; Student Senate, '28; President's Council, '28.

Dorothy McRae Smith, B.S.

I Σ T

MOBILE, ALABAMA

Senate, '26, '28, '29; Assistant College Night Leader, '27; Y. W. C. A. Cabinet, '27; Art Editor "Alabamian," '27; President Art Club, '28; Scribblers Club; Who's Who, '27; Hall Chairman, '27; Honor Roll, '27, '28; Editor "Technala," '27, '28; Presidents Council, '27, '28; Class Basketball, '28; Class Baseball, '28; Class Hockey, '28.

Senior Class

Margaret Smith, B.M.

LIVINGSTON, ALABAMA

Secretary-Treasurer Calkins Music Club, '26, '27; Glee Club, '26, '27, '28, '29; President of Glee Club, '28, '29; Honor Roll, '26, '27, '28, '29; Executive Board, '27, '28; Vice-President Executive Board Summer, '27, 28; Winner of Spry Scholarship, 27, '28; Senate, '28, '29; Vice-President Music Club, '28, '29; Editor of Hand Book, '29; B. S. U. Council, '26, '27, '28; "Alabamian" Staff, '26, '27, '28; President's Council, '28, '29.

Rebecca Smith, B.S.

MONTGOMERY, ALABAMA

Student Senate, '25, '26, '27, '28; Home Economics Club, '26, '27, '28; President of Home Economics Club, '28, '29; Glee Club, '27, '28; Honor Roll, '25, '26, '27.

Jane Stallworth, B.M.

MONROEVILLE, ALABAMA

Glee Club, '26, '27, '28, '29; Business Manager Glee Club, '27, '28; Music Club; Secretary-Treasurer College Orchestra; Honor Roll, '26, '27, '28.

Senior Class

Louise Stephens, B.S.

CLIO, ALABAMA

Entered, '28; Glee Club, '28.

Katyleene Stovall, B.S.

Φ Δ Σ

BRENT, ALABAMA

Honor Roll, '26, '27, '28; Student Senate, '26; Executive Board, '26, '27, '28; Home Economics Club, '27, '28, '29; Vice-President of Home Economics Club. '29; President of Presbyterian Student Council, '27, '28, '29; Glee Club, '28, '29; Secretary of Phi Delta Sigma Club, '28; Class Secretary, '29.

Willard Isadore Stovall, B.S.

Φ Δ Σ

BRENT, ALABAMA

Executive Board, Summer, '27; President of Y. M. C. A, Summer, '27; Treasurer Y. M. C. A., Summer, '28; Member of Senate, Summer, '28; President Council, '28; President Social Service Club, '28, '29.

Senior Class

Frances Suddith, A.B.

CASTLEBERRY, ALABAMA

Math Club, '26, '27, '28, '29; Social Service Club, '29; Junior League of Women Voters, '29.

Anne Dell Tate, A.B.

CUBA, ALABAMA

Summer Y. W. C. A., '27, '28; Glee Club, '29; Livingston Normal; President Senior Class, '26; Honor Roll, '25, '26; Y. W. C. A Cabinet, '26.

LaVelle Tatum, B.S.

ABANDA, ALABAMA

Basketball, '27, '28, '29; Senate, Summer, '28.

Senior Class

Carrie B. Threaton, B.S.

HAMMOND, LOUISIANA

Honor Roll, '24, '27, '28; Home Economics Club, '24.

Antonia Torbert, B.S.

I Σ T

GOLD HILL, ALABAMA

Class Basketball, '27, '28; Student Senate, '28, '29; Honor Roll, '27, '28; Treasurer of Tutwiler Club, '28, '29.

Evelyn Ethel Vinson, A.B.

LANGDALE, ALABAMA

Math Club, '26, '27, '28, Secretary-Treasurer of Math Club, '28; Class Teams, '26, '27, '28; Senate, '28; President of Chattahoochee Collegian Club, '28; Honor Roll, '27; President's Council, '28.

Senior Class

TAYLOR WATSON, B.S.
CAMDEN, ALABAMA

EMILY LOWRY WILLIAMS, B.S.
LANGDALE, ALABAMA

Chattahoochee Collegian Club.

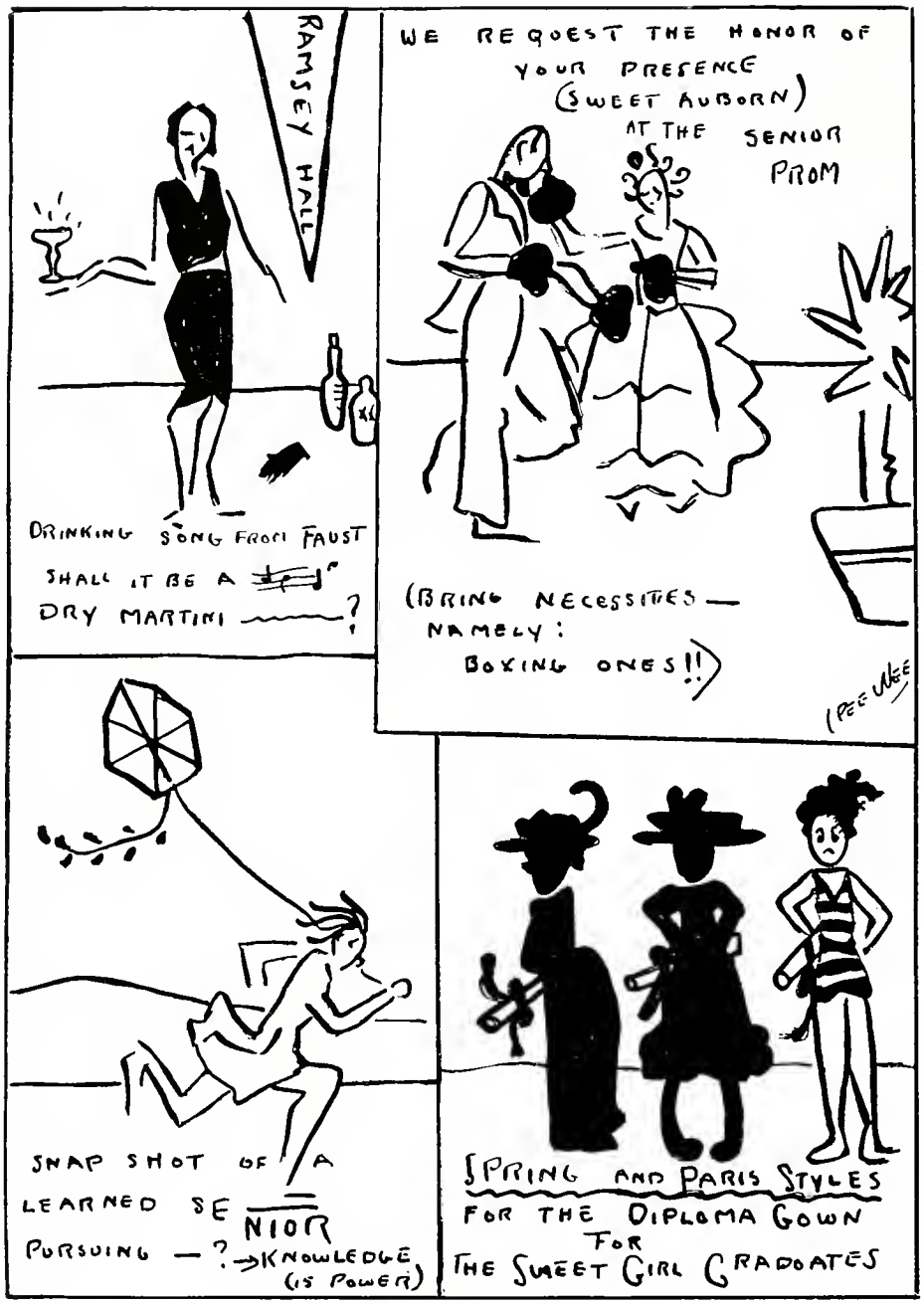

SENIOR MYTHS

Junior Class

Officers

Nathalie Molton . . . . . Magnanimous . . . . . *President*
Martha Bledsoe . . . . . Blissful . . . . . *Vice-President*
Mary Ling Hayley . . . . Heroic . . . . . *Secretary*
Evelyn Ellis . . . . . Efficient . . . . . *Treasurer*

Executive Board Representatives

Lucille Loflin
Katherine Dozier
Aloise Hurd
Fannie Stollenwerck

Athletic Board Representatives

Janet Wilson

Junior Class

THELMA ABERCROMBIE
Artistic
MONTGOMERY, ALABAMA

KATHLEEN ALLEN
Altruistic
HELENA, ALABAMA

ALPHA AVANT
Ambitious
ECLECTRIC, ALABAMA

ANNE BARKER
Bonny
MARION, ALABAMA

ANNIE MARY BARTON
Bobbish
DEMOPOLIS, ALABAMA

MATTIE BARTON
Beneficient
CORDOVA, ALABAMA

BERTHA BARRETT
Bountiful
VERBENA, ALABAMA

FLORA BATES
Balmy
MORRIS, ALABAMA

PAULINE BEARD
Bookish
PINEAPPLE, ALABAMA

IVA M. BEATY
Busy
BOAZ, ALABAMA

ALICE BEST
Benignant
DEER PARK, ALABAMA

ALLISON BLAIR
Ready
CENTRE, ALABAMA

Junior Class

ANNIE BLEDSOE
Brisk
BIRMINGHAM, ALABAMA

ELIZABETH BRADFORD
Bland
LINDEN, ALABAMA

CARMEN ERSEL BURNS
Beamy
MONROEVILLE, ALABAMA

LAURICE BUTLER
Blithe
GREENVILLE, ALABAMA

TOTSYE BYRD
Bunny
ELBA, ALABAMA

JANICE CALDER
Creative
TALLADEGA, ALABAMA

SADIE CAMPBELL
Capable
FORT PAYNE, ALABAMA

RUTH CARMICHAEL
Conscientious
GOODWATER, ALABAMA

VIRGINIA CARPENTER
Cheerful
NEW HOPE, ALABAMA

KNOXIE CARTER
Calm
GENEVA, ALABAMA

VESTA CASEY
Casual
SLOCOMB, ALABAMA

DOROTHY CHILDRESS
Carefree
BESSEMER, ALABAMA

Junior Class

MARGARET CUNNINGHAM
Congenial
ALICEVILLE, ALABAMA

ELIZABETH DANIEL
Docile
CEDAR BLUFF, ALABAMA

BONNIE DAVIDSON
Dependable
CORDOVA, ALABAMA

VERA HAZEL DAVIS
Demure
CITRONELLE, ALABAMA

JUANITA DE LOACH
Deliberative
THOMASVILLE, ALABAMA

LA VERNE DE SHAZO
Daring
LEEDS, ALABAMA

KATHERINE DOZIER
Debonair
UNION SPRINGS, ALABAMA

AGNES EARNEST
Even
CORDOVA, ALABAMA

VIRGINIA EMERSON
Exact
BIRMINGHAM, ALABAMA

MARGARET FARISH
Favorite
ATMORE, ALABAMA

MARIANNA FISHER
Flowery
ELECTRIC MILLS, MISSISSIPPI

LEILA FORD
Facile
HARTFORD, ALABAMA

Junior Class

RUTH FOSTER
Friendly
JASPER, ALABAMA

MARIE FULLER
Faithful
ALEXANDER CITY, ALABAMA

ELEANOR GARRETT
Gingerly
DADEVILLE, ALABAMA

LILLIAN GRANADE
Genial
BRILLIANT, ALABAMA

OUIDA GRAVES
Gallant
RUSSELLVILLE, ALABAMA

MARTHA HAIN
Hearty
SELMA, ALABAMA

LYNNOYTTE HALL
Helpful
ALBERTVILLE, ALABAMA

JULIETTE HARDY
Handsome
BREWTON, ALABAMA

ELIZABETH HARRIE
Harmonious
MONROEVILLE, ALABAMA

INEZ HART
Herculean
DOTHAN, ALABAMA

ELIZABETH V. HARVEY
Happy
ATMORE, ALABAMA

DOROTHY HATCHER
Hale
HARTFORD, ALABAMA

Junior Class

MYRTICE HICKS
Habitual
ANDALUSIA, ALABAMA

EDITH HIGH
Heart-whole
BESSEMER, ALABAMA

MARGARET HILL
Hilarious
BIRMINGHAM, ALABAMA

EDNA HINTON
Heedful
LA PINE, ALABAMA

LUCY HOLCOMBE
Happy-go-lucky
CALERA, ALABAMA

GLADYS HOWTON
Humble
BESSEMER, ALABAMA

ALOISE HURD
Hoity-toity
BREWTON, ALABAMA

REBECCA SUE JACKSON
Jovial
LINEVILLE, ALABAMA

LILLIAN JONES
Jocular
MONTEVALLO, ALABAMA

MAMIE JONES
Judicious
SELMA, ALABAMA

ANITA KING
Kindly
ELBA, ALABAMA

PATTY KROELL
Kaleidoscopic
MONTEVALLO, ALABAMA

Junior Class

CAROLYN LATIMER
Liberal
GENEVA, ALABAMA

KATHRYN LATIMER
Larky
GENEVA, ALABAMA

FRANCES LEEPER
Lathy
CENTREVILLE, ALABAMA

FRANCES LEWIS
Light-hearted
MONTEVALLO, ALABAMA

LUCILLE LOFLIN
Legality
ENTERPRISE, ALABAMA

DORIS LOUISE LOGAN
Lissome
MOUNDVILLE, ALABAMA

ELOISE LONG
Leisured
HURTSBORO, ALABAMA

MARGARET LUMPKIN
Laborious
ALBERTVILLE, ALABAMA

LUCY MCANDREW
Mannerly
UNION SPRINGS, ALABAMA

MARY MCCAMPBELL
Mellow
MONTGOMERY, ALABAMA

LESSIE MAE MCCONATHA
Mild
MONTEVALLO, ALABAMA

PAULINE MCCORD
Merry
FOLEY, ALABAMA

Junior Class

HELEN MAHLER
Mot-juste
LOXLEY, ALABAMA

FLONELL MARTIN
Matter-of-fact
BROOKSVILLE, ALABAMA

MARY LOVE MARTIN
Mansuetude
ENTERPRISE, ALABAMA

BERENICE MAY
Modest
GREENSBORO, ALABAMA

EVELYN MITCHAM
Melodious
BESSEMER, ALABAMA

HELEN MITCHEL
Managerial
HAMILTON, ALABAMA

MARTHA MURPHREE
Mirth
GADSDEN, ALABAMA

ELIZABETH MURPHY
Modish
ALICEVILLE, ALABAMA

PEACHES MURPHY
Mignon
FRISCO CITY, ALABAMA

RUBYE NORTHINGTON
Natural
RED BOY, ALABAMA

VIRGINIA O'BARR
Obliging
MORRIS, ALABAMA

ALINE OSBORN
Opinionated
HEFLIN, ALABAMA

Junior Class

MAREE PAINTER
Peaceful
ALBERTVILLE, ALABAMA

INEZ PARKER
Passive
NEW CASTLE, ALABAMA

ELIZABETH PARNELL
Persistent
MAPLESVILLE, ALABAMA

CAROLYN PENNINGTON
Placid
VERNON, ALABAMA

AMILIA PORTER
Perspicacious
WINFIELD, ALABAMA

SARA RADNEY
Radiant
COLUMBIA, ALABAMA

NELL REESE
Ready
HANNON, ALABAMA

EVELYN ROBERSON
Rational
TOWN CREEK, ALABAMA

BESS SANDERS
Sportive
LUVERNE, ALABAMA

VIRGINIA SCOTT
Saucy
VERBENA, ALABAMA

FRANCES SEAY
Sturdy
BRUNDIDGE, ALABAMA

GERTRUDE SMITH
Serene
BESSEMER, ALABAMA

Junior Class

LEAH SMITH
Sedulous
MT. PLEASANT, ALABAMA

VIRGINIA SMITH
Stately
ATLANTA, GEORGIA

LYLAY STANLEY
Serious
HARTFORD, ALABAMA

FANNIE STOLLENWERCK
Staunch
MOBILE, ALABAMA

WILMA TAYLOR
Trusty
HAMILTON, ALABAMA

SARA TERRY
Tranquil
AKRON, ALABAMA

ANGELA TINTA
Taciturn
ATTALLA, ALABAMA

MABEL VARNER
Vigorous
BESSEMER, ALABAMA

ELIZABETH WALLACE
Willing
WEST POINT, GEORGIA

MARION WALTON
Wide-awake
MOBILE, ALABAMA

HAZEL WATSON
Weariless
ECLECTRIC, ALABAMA

JOSEPHINE WATSON
DOTHAN, ALABAMA

Junior Class

LOUISE WATSON
Wordy
MONTEVALLO, ALABAMA

LOIS WEATHERFORD
Worthy
ELKMONT, ALABAMA

LOUISE WHITE
Wilful
MARION, ALABAMA

LUCY WIDEMAN
Wiry
ECLECTIC, ALABAMA

DRUCILLA WILLIAMS
Witty
SYLACAUGA, ALABAMA

MELLJO WILLIAMS
Wholesome
HARTFORD, ALABAMA

JANET WILSON
Winning
MONTGOMERY, ALABAMA

LAURICE WILSON
Whimsical
MILPORT, ALABAMA

FAY WOOLEY
Weird
MONTEVALLO, ALABAMA

RUTH DUPY
Decisive
BIRMINGHAM, ALABAMA

JOSEPHINE HEFLIN
Harassed
MOULTON, ALABAMA

Gleaned From Mythological Memoirs of a Myth-making Junior

. . . and yesterday the class received a most entreating note from the Seniors begging us to accept the use of all Senior privileges except the right to wear a Senior robe when horse-back riding. Of course, we immediately declined the offer, because we might wear out some of their privileges (accidentally, to be sure), and we don't dare run such a risk. I hear that quite a few of the Seniors are indignant that we refused; they would be, for they do hate to see us on a lower level than they. We thoroughly enjoy it, and the thought of the ascent to come is rather bitter. Would that we be allowed to continue our blissful state!

* * *

The Junior Prom will be staged at the laundry, which will be effectivvely decorated for the occasion. The aroma of soap will be featured and the refreshment committee promises buttons for dessert. The steam presses will be used to warm up the dates, if necessary.

* * *

. . . and then after the sleigh ride we were reclining on the veranda reveling in the fragrance of Wisteria when we received by air mail a most urgent plea for us to carry our play, "Monsieur Beaucaire," to the "Little Theater of Newala." This was impossible, for we had already signed a contract with the Strand theater of Montevallo to play every Sunday afternoon. It doesn't matter what we play, just so it isn't "Monsieur Beaucaire."

* * *

Well, I could hardly help but be surprised when I dashed into the Junior parlor and saw a couple sitting on the same bench. Of course, the Matrons and Executive Board have always insisted that a bench was ample room—their point being to preserve the wear on so many chairs. We have never been pleased with this idea, and at a meeting in the depot next week, we decided to ask the officials to let dates sit as far separated as they like. You can imagine my relief when I saw that those in the parlor were not Juniors, but Faculty members.

* * *

We had a class meeting and voted to give up Ramsay for next year and live in the Annex, since it is more convenient to the library.

* * *

Every Junior has a school ring which was so kindly given her by the Seniors.

* * *

Everyone is thoroughly convinced that the Junior class is the .....

Sophomore Class

Officers

Florence Stevens . . . . . *President*
Rachael Broadnax . . . . . *Vice-President*
Frances Fuller . . . . . *Secretary*
Belle McCall Hart . . . . . *Treasurer*

Executive Board Representatives

Mary Combs Regina Riley

Athletic Board Representative

Jeanette Brock

Sophomore Class

Lucile Alexander Sarah Alsobrook Marie Amos
Cornelia Andrews Doris Baggett Bessie Joe Bailey
Estelle Bailey Mary Agnes Bailey Eugie Baker Katherine Baker
Mallie Baldwin Olivia Barnes Sara Barnett
Lucile Bennett Lurline Betts

Sophomore Class

Nallie Mae Brindley Hattie Lee Black Mary Borwerman
Pauline Brazil Jeannette Brock Meredith Bullock
Ruby Burton Dorothy Butler Nina Butler Clara Ellen Calloway
Dora Carpenter Mary Carpenter Winifred Carney
Emma Harte Cather Lucy Causey

Sophomore Class

Rubie Chandler Mary Frances Chappell Victoria Cheriones
Grace Chester Josephine Coble Rubye Collins
Mary Combs Mary Lou Cooley Marguerite Copeland Mary Costen
Ruth Crowder Bessie Cunningham Evelyn Davis
Martha Dickinson Evelyn Dodson

Sophomore Class

Fannie Duckworth Lois Eich Anna Ekwurzel
Nemly Etheridge Frances Evans Verna Mae Evans
Ruth Fant Clara Mae Farr Mabelle Finch Mary Stone Finklea
Lillian Fitzpatrick Belva Floyd Inez Foster
Evelyn Fulford Nora Fuller

Sophomore Class

Mary Fuqua Carolyn Fussell Oleene Garrett
Mary Frances Gibbs Beatrice Gilmer Annie Lillian Godfrey
Emaleen Graham Bernice Greene Mary Helen Gwin Maye Hagood
Agnes Harper Jessie Lewis Hart Mary Hayes
Irma Haynes Virginia Hinds

Sophomore Class

Ella Hinote Evelyn Henderson Janie Esther Hobson
Sara Holbrook Ruth Holloway Mozelle Howell
Kathleen Hooten Lurlene Howle Billie Huffman Martha Hunt
Rebecca Hybart Evelyn Ivey Hazel Jackson
Marguerite Jones Inez Jordan

Sophomore Class

Dorothy Kay Myrtle Kelly Louise Kemp
Esther Kendrick Hasseltine Kennedy Mattie Mae Killgore
Bertha Kirkpatrick Hilma Leak Martha Lee Mildred Lee
Mrs. Iris S. Lewis Hermione Little Minnie Littleton
Elizabeth Long Carlyn Longshore

Sophomore Class

Lucy McCormack Annie McCree Ernestine McGowin
Madeline Martin Mildred Mims Lucile Millican
Lewis Mitchell Nellie Moore Bess Davis Moorer Marjorie Moss
Elizabeth Moyers Elizabeth Mullen Hazel Myrick
Evelyn Nelson Julia Nettles

Sophomore Class

Vivian E. Nix Lila Nolan Evelyn Norton
Marie Northrup Imogene Nungester Mary Orr
Mary Ruth Owen Lallee Page Dorothy Parker Lucile Parrish
Bernice Parsons Clara Patton Evelyn Pearson
Flora Pennington Lucile Pierce

Sophomore Class

Edith Porter Grace Porter Roselyn Randle
Jule Reynolos Eloise Rhodes Kathryn Riggins
Regina Riley Florence Rodgers Nell Rodgers Eunice Rowell
Mildred Roy Jewel Sawyer Ruth Scott
Bertha Seale Ruth Sessions
Bethany Sharmon

Sophomore Class

Frances Smith Inamurl Smith Myra Bell Smith
Elwyn Snuggs Kate Sobatka Annie Leah Sowell
Mariola Sparks Laddie Speake Mittie Sprott Elizabeth Stanley
Mary Irby Stowe Willie Taylor Alma Terry
Annye Pearle Thompson Ouida Thompson

Sophomore Class

Miriam Trammell Ruth Elizabeth Vaughn Elizabeth Veitch
Myrtle Veitch Bannie Walden Louise Walker
Catherine Wallace Clough Wallace Elizabeth Weldon Hermie Whigam
Martha Wilson Maury Wisdom Lillian Warley
Mildred Young Voncyle Young
Jean Johnson

Mythical Reality

"Oh, where have you been, fair roommate of mine?
Oh, where have you been, my bonnie young maid?"
"I went off the campus, my dearest best friend—
I went off the campus," she smilingly said.

"Where went you then, oh roommate of mine?
Where went you then, my roommate so dear?"
"I went on to town, my dearest best friend;
I went on to town without doubt or fear."

"And what did you there, oh roommate of mine?
Oh, what did you there, my bonnie young maid?"
"I got in a car, my dearest best friend,
I got in a car," she smilingly said.

"And where went you then, oh roommate so dear?
Oh, where did you go, oh roommate of mine?"
"I went out to ride, my dearest best friend,
I went out to ride—it was simply divine."

"Whom did you see, my roommate so dear?
Whom did you see when you went out to ride?"
"I saw the H. B., my dearest best friend,
I saw the H. B., when 'twas too late to hide."

"What have you there, oh roommate so dear?
What have you there, my bonnie young friend?"
An honor board slip, oh pal of my heart,
An honor board slip which means 'tis the end."

Freshman Class

Officers

Ethel Barnett . . . . . *President*
Dorothy Burks . . . . . *Vice-President*
Mary A. Little . . . . . *Secretary*
Margaret Allen Wallis . . . . . *Treasurer*

Executive Board Representative

Mary Joe Cook

Athletic Board Representative

Eugenia Morrow

Freshman Class

Virginia Agee
Virginia Alsobrook
Mary W. Ashurst
Cecil Ashmore
Elizabeth Austin
Iva Lee Barclay
Anna Lee Barber
Evelyn Barnett
Edna Steele Bell
Betty Bethea
Sara Blair
Kate Blake
Mildred Boone
Hazel Bonneau
LaVonne Bouldin
Julia Boyd
Izell Brown
Clementine Brown
Ila Merle Brown
Mary A. Buffington
Martha B. Burdette
Norma Burgess
Elizabeth Bullock
Mary F. Cameron
Kathryne Cannon
Kathryn Carroll
Louise Carroll
Vera Sue Caughran

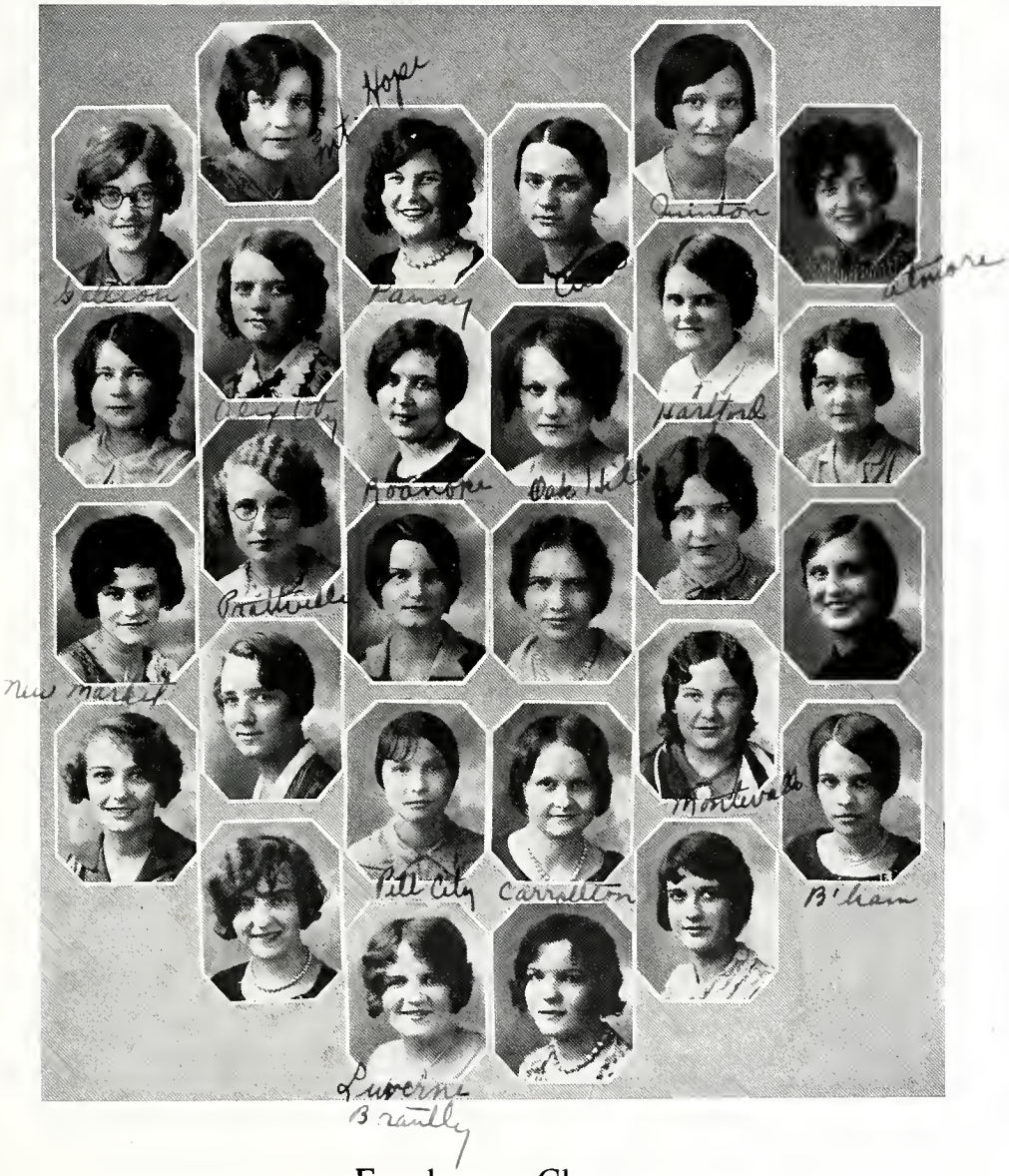

Freshman Class

Eugenia A. Collins
Helen Counts
Inear Croom
Elsie Culpepper
Currie Gae Cumby
Barbara Currie
Pauline Crowe
Rebecca Coley
Mary Joe Cook
Sarah Cole Dale
Nellie Daughtry
Clyde Davis
Ellodee Davis
Mary Elizabeth Davis
Mildred Louise Davis
Ladean DeSear
Estelle Dick
Frances Drury
Helen Dumas
Anna Stuart Dupuy
Betty Eatman
Julia E. Carrollton
Evelyn Ennis
Elsie Louise Faircloth
Lucille Farrell
Mary Jo Fenn
Bertha Ferguson
Marjorie Fitch

Freshman Class

Lizzie Lee Finnell
Fay Fleming
Ruth Fondren
Ruth Ford
Carrie Foshee
Flo Fraley
Ruth Frankel
Anndora Fulton
Ann Fenn
Willie Mae Garrett
Jennie Gates
Marguerite Gibson
Mildred Gilliland
Margaret Goff
Jaunita Gordon
Edna Earl Greene
Melinda Gregory
Clarise Griffin
Ellen Griffin
Estelle Griffin
Evelyn Griffin
Katherine Griffin
Mary Grogan
Anna G. Hackmeyer
Pattie Haney
Mary Plant Hanlin
Mildred Harbor
Corinne Harris

Freshman Class

Susie Mae Hayes
Sara Ann Hayley
Ida Hayssen
Juanita Heath
Nell Hendon
Thelma Hill
Margaret Hinshaw
Helen T. Hitchcock
Donna Turpin Hix
Doris Holman
Mary Helen Holmes
Josephine Houston
Mary Toler Howard
Elizabeth Hubbard
Sara Huff
Topsy Huggins
Elizabeth Humber
Edith Hundley
Frances Ingersoll
Jean Israel
Maggie L. Jackson
Margaret Jackson
Elizabeth A. Jeffers
Mabel L. Jefferies
Kathleen Jenkins
Julia Jester
Claudia Lee Johnson
Nell Johnson

Freshman Class

Aileen Jones
Etta Ruth Jones
Mary Evelyn Jones
Julia Kennedy
Gladys E. Kidd
Dorothy King
Virginia Killian
Lorraine Kirk
Laura Frances Kirven
Polly Lacy
Irene Lanier
Emma P. Lancaster
Myrtle Lassiter
Willie M. Lawrimore
Blanche Liles
Clara Mae Lindsey
Dora Little
Carolyn Long
Esther Lou McAuley
Virginia McCall
Annie R. McKinnon
Martelia McNair
Sara Majors
Ida Mae Martin
Ruby Martin
Frances Matthews
Hazel Matthews
Madelyn Mayberry

Freshman Class

Mildred Mears
Berniece Megginson
Frances Merrill
Elizabeth Metcalf
Josephine Mizell
Evelyn Moore
Virginia Moore
Eugenia Morrow
Joe Ella Nation
Joe Anna Neill
Modine Nichols
Velma Newman
Eloise Northrup
Mazie Northrup
Dannie Orr
Annie Seay Owen
Mary Etta Owen
Susie Parsons
Agnes Peavey
Stella Peoples
Aneliza Pinkston
Annie Mae Parker
Lucille Powell
Gertrude Prather
Annie Laurie Purefoy
Bido Purvis
Emelyn Reddock
Halene Reed

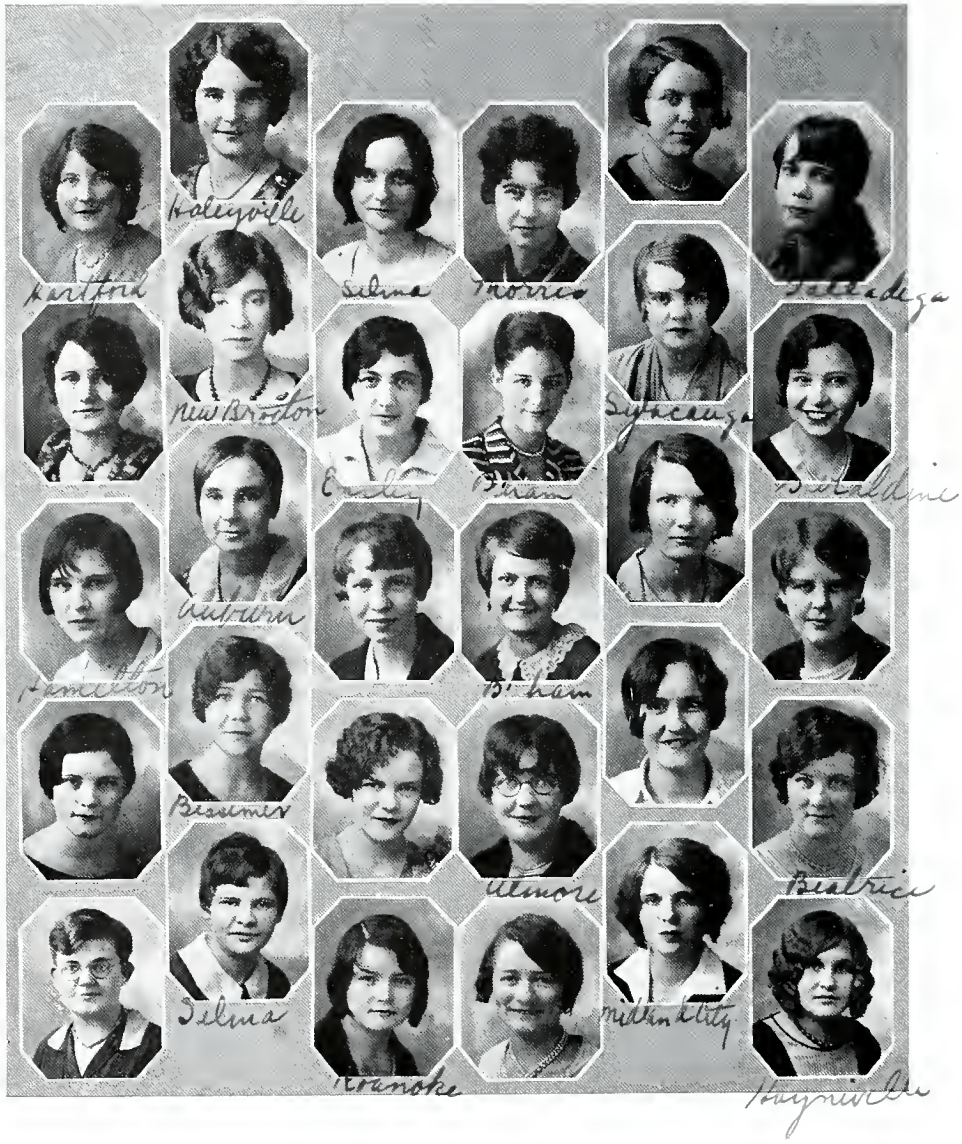

Freshman Class

Eugenia Richards
Eloise Roberson
Lelia Robinson
Leitha Rogers
Eloise Russell
Deline Satterfield
Kelsie Satterfield
Eloise Sawyer
Marion Scholl
Claudia Schwoon
Caroline Scott
Pauline Shirey
Mattie C. Shotts
Sylvia Shuptrine
Eloise Sigrest
Carolyn Sims
Winnie Sims
Louise Sims
Edna Simmons
Sara Skewes
Mary K. Skinner
Elizabeth Ann Smith
Neva Smyth
Hasseltine Stallworth
Elizabeth Steere
Julia Steele
Sarah Stevenson
Rebecca Stephens
Dorothy Stough
Janie Strickland

Freshman Class

Pearl Stroud
Nita Taliaferro
Winnie Tant
Laurine Thompson
Maurine Thompson
Margaret E. Thompson
Lucy K. Thornton
Amy Tidwell
Verna Timmerman
Evelyn Vann
Lela Mae Vardaman
Maxye Veazey
Margaret Vinyard
Elizabeth Waldrop
Ella M. Wallace
Mary Walters
Gloriax Waldrop
Janice Ward
Isabel Watson
Sara Weatherly
Anne L. Whitfield
Frances Williams
Dean Williams
Elizabeth Williams
Helen Wilson
Sarah Wilks
Emma L. Wilkerson
Mildred Whittaker
Mary Wright
Roberta Wright
Eleanore Yost

AT "WINNIE HALL"
SATIDAY NITE

DERE FAMILY

THE SOPHS HAVE BEEN SO GOOD TO ME. I DO NOT WANT TO COME HOME EVER. I HAVE WORKED ALL MY MATH FOR NEXT WEAK — I LOVE MY TEACHER. DONT BOTHER ME WITH LETTERS, I NEVER GO TO THE P.O. (POST OFFICE) I HAVE ALL LAST MONTHS ALLOWANCE STILL. WE RATS SHURE DO RATE HERE. THE BOY I HAD A DATE WITH NITE BEFORE LAST INTRODUCED ME TO THE ONE I HAVE ONE WITH TO-NITE BUT I THINK I WILL LIKE EITHER LAST NITES OR TO-MORROWS BEST. THE ATHLETICS HEAR SHURE ARE CUTE. WE CLIMB THE FLAG POLES BEFORE BREAKFAST. WE HAVE BREAKFAST AT ANY TIME WE WANT IT BUT I MOST ALLWAY HAVE MINE AT 6:A.M. I LIKE TO HERE'S THE BIRDIES. EVERY BODY LIKES ME. I NEVER GO TO THE DRUG STORE - THE BOYS THERE WONT PAY YOU ANY ATENTION. I WILL SEND YOU SOME FRIED CHICKEN FROM THE DINING ROOM SOON

SEE YOU NEXT JUNE

A. RAT

PEE WEE

A FRESHMAN MYTH

Tale Three: The Golden Temple

PROLOGUE

ONCE Jupiter and Mercury, disguised as men, sought as weary travellers, shelter and food, but were denied entrance by all except at one rude hut, where Baucis, a pious old dame, and Philemon, her spouse, dwelt.

The two heavenly guests were given a simple, but hearty welcome, and the ancient couple busily prepared such food as they had. During the meal the pitcher of wine, which was so small that it scarcely contained enough for one guest, was seen to replenish itself. Struck dumb with terror, the old couple were soon reassured by the gods, and were told to accompany them to the top of a nearby hill. Looking back they discovered that the entire village had been immersed into a lake and all destroyed save their own small house which had been changed into a temple of gold.

Asked what favor they desired, both declared their wish to be guardians of the temple for the remainder of their lives, and that neither should live to see the other die. The prayer was granted. And when in course of time they stood one day together, Baucis saw Philemon begin to put on leaves and Philemon saw Baucis changing in like manner, and each bade the other farewell as they slowly changed into magnificent trees.

THE AGED COUPLE ARE CHANGED INTO TREES

The Golden Temple

A lake and two trees;
A temple:
Only these
Are ample
To show what hospitality can do.

There is the shade:
The foliage.
Well paid,
A simple lineage
Smiles at the traveler the seasons through.

Baucis and Philemon:
An oak,
A linden,
Evoke
From mortals all the praises they are due.

Jupiter and Mercury
They fed.
Posterity,
Having read,
Lives here by Philemon and Baucis' view.

PHILEMON AND BAUCIS

(An example)

Philemon and Baucis though they knew it all before,
Hated to be raucous, so they opened wide their door.
And they fed the gods nectar, and they fed the gods wine;
And they noticed that the pitcher kept refilling all the time.

And they won a gold temple, and they bathed in a lake;
Oh, it was all quite simple—merely take, and take, and take!
Philemon and Baucis have set a good example;
And the later generations try to pattern by their sample.

VIRGINIA MURPHY
President of Student Government

ELOISE LEE
President of Student Senate

Keep Faith

"I will keep faith," my college says,
"I'll stand by truth and kindly deeds;
I'll stand for honest sportsmanship,
For earnest work, for noble creed.
With all whose love and faith in me
Have made me what I am today,
I will keep faith as best I may,
With all the strength that's given me."

Student Council

Officers

Virginia Murphy . . . . . *President*
Lucille Loflin . . . . . *Vice-President*
Regina Riley . . . . . *Secretary*
Fannie Stollenwerck . . . . . *Treasurer*

Senior Representatives

Mary Martin — Louise Griffin
Dorothy Baughman — Mary Dell McCain

Junior Representatives

Aloise Hurd — Fannie Stollenwerck
Katherine Dozier

Sophomore Representatives

Regina Riley — Mary Comb

Freshman Representative

Mary Joe Cook

Student Senate

Officers

Eloise Lee . . . . . *President*
Mary McConaughy . . . . . *Vice-President*
Elizabeth Wallace . . . . . *Secretary*
Ruby Chandler . . . . . *Treasurer*

Seniors

Norma Chandler
Susan Chappell
Nettie Coleman
Mary C. Granade
Helen Hixon
Elizabeth Huffstutler
Daisy Fai Killian
Alice Lyman
Lucy Martin
Mary McConaughy
Clyde Merrill
Annie Rae Milner
Eleanor Payne
Wynona Rogers
Gladys Sealy
Mary Sanders
Annie Louise Smith
Dorothy Smith
Margaret Smith
Rebecca Smith
Antonia Tolbert
Evelyn Vinson

Juniors

Sadie Campbell
Agnes Chandler
Juanita DeLoach
Evelyn Ellis
Virginia Emerson
Marianna Fisher
Leila Ford
Myrtice Hicks
Edna Hinton
Mamie Jones
Aline Osborne
Marie Painter
Dorothy Stallworth
Mabel Varner
Elizabeth Wallace

Sophomores

Mary Carpenter
Ruby Chandler
Mary Lou Cooley
Oline Garrett
Lynnoytte Hall
Dorothy Kay
Dorothy Parker
Lucile Pierce
Myra Bell Smith
Elizabeth Veitch
Clough Wallace

Ten Freshmen Representatives will be elected at end of first quarter.

President's Council

Elizabeth Huffstutler, *President*

Daisy Fai Killian
Elizabeth Veitch
Annie Louise Smith
Marjorie Moss
Elizabeth Wallace
Martha Kate Bledsoe
Frances Rush
Helen Kumli
Evelyn Vinson
Alice Lowery
Ethel Barnett
Florence Stevens
Nathalie Molton
Gartrell McCurry
Ruth Foster
Virginia Murphy
Eloise Lee
Dorothy Kay, *Secretary*
Eloise Long
Bertha Seale
Edith High
Elizabeth Bryant
Willard Stovall
Lucy Holcombe
Eleanor Garrett
Josephine Watson

Y. W. C. A.

Officers

Alice Lowery . . . . . *President*
Catherine Metcalf . . . . . *Vice-President*
Elizabeth Murphy . . . . . *Secretary*
Mary Carpenter . . . . . *Treasurer*
Louise White . . . . . *Chairman Program Committee*
Archer Sims . . . . . *Chairman Big Sister Committee*
Charlotte Claybrooke . . . . . *Chairman Publicity Committee*
Bess Savage . . . . . *Chairman Home Service Committee*
Katherine Owen . . . . . *Chairman Morning Watch Ramsay Hall*
Mellijo Williams . . . . . *Chairman Morning Watch Main Dormitory*
Dorothy Childress . . . . . *Chairman Social Committee*
Martha Wilson . . . . . *Chairman Music Committee*
Edith High . . . . . *Chairman World Fellowship Committee*
Virginia Murphy . . . . . *Honorary Member*

Technala Staff

Josephine Watson	*Editor-in-Chief*
Mary Lou Cooley	*Asistant Editor*
Helen Mahler	*Business Manager*
Drucilla Williams	*Assistant Business Manager*
Hilah Dennis	*Art Editor*
Evelyn Ellis	*Organization Editor*
Mary Martin	*Photograph Editor*
Belle McCall Hart	*Feature Editor*
Bess Savage	*Athletic Editor*
Mary Gloster	*Humor Editor*
Nellie Moore	*Typist*
Jeanette Brock	*Assistant Typist*

The Alabamian

Editorial Staff

Juliette Hardy . . . . . *Editor-in-Chief*
Lelia Ford . . . . . *Associate Editor*
Margaret Farish . . . . . *Feature Editor*
Laurice Butler . . . . . *Joke Editor*
Clyde Merrill . . . . . *Front Page Editor*
Ouida Graves . . . . . *Cartoon Editor*
Mary Catharine Granade . . . . . *Athletic Editor*
Mariana Fisher . . . . . *Assistant Front Page Editor*
Mellijo Williams . . . . . *Proofreader*
Minnie P. Johnson . . . . . *Proofreader*

Business Staff

Janet Wilson . . . . . *Business Manager*
Evelyn Fulford . . . . . *Advertising Manager*
Lila Nolen . . . . . *Circulation Manager*
Mary Ling Haley . . . . . *Circulation Manager*

Reporters

Carolyn Fussell
Mary H. Gwin
Rachael Broadnax
Annie Bledsoe
Catherine Wallace
Ruth Scott

The Alabamian

VOL. VI — ALABAMA COLLEGE, MONTEVALLO, ALA., SEPT. 29, 1928 — NO 1

900,000 American College Student To Vote On Smith or Hoover

Because of the high interest November election of the Pr College Humor and all the ican college dailies have pl nation-wide straw vote to de the voting preference on candidates.

All college students, regar age, are asked to vote. T plete student opinion is more interest than just the those students who are of age, because we can then the college world thinks of candidates.

Herbert Hoover, the Re candidate

Alabama Players

This cannot be done ent members alone talented, and ambitious player to "Pure the Players com new members. Freshmen, watch nouncements co out, ask older and get ready to can do. The t students on the Freshmen. We of y and an anyone desiring on!

THE

The gambler The lacker on The gambler on s The policeman on The actor on eggs The woodman on The jeweler on The electrician The wife on The husband

"No. Hey, I stes awful." his friend. "But mien de key. "You can use expensive

At the dinner r husband to h e passed his cl

New York

Cape Cod "Th them's galls.

New York "Th

Freshman Orientation

Orient log w age. fi At be ar Pl ne le. Se to ca ab at be ag on u ar ar m. ret he ons new the new assigned

these innocent and creatures over to fies fixed out. he fun began. followed close It was truly man to inter then she tell rsonage of the el in her re was the re the different churches met gel places, of len everyone general recep Hall, where meth by ladies College life so bad after that

ing morning library sis began At any one could see a dusen buzzing trying to get assignment unpacked in rooms seemed quite so bare, apus, explan ls, offices, of and privileges Bibles were y drills were

the Freshmen marshmallow crowd arrived t was leaving great occasion. and the sing up made the Fresh at they were not

trays a pa Dean H Dr. C exp Fr to san Co op So ha the tat do ind fro cli ind thi day la ed.

Interview In Praise Of Miss Britton

The newest member of Alabama ne's physical education depart Miss Elizabeth Britton, is y young to be so wise and She is a very self assured opacent young person, and re dignified—often for min time

e few moments we were , Miss Britton proved, itself, to be a person and varied interests. Be intellectual! She is fond sspeare and Milton, is a con of good music, and a devo e theatre as opposed to the " But on the other hand, ies chocolates, dancing,

monch she played in Shakespeare, Ma when s he g wo

None of the Freshmen need to have this explained, but some of the upper classmen might wish to know e procedure.

ach senator took complete e of a certain number of en, and took these from lec interviews and back to lec gain. The library school, given by Miss Taber, later ear, took place during this nd there were various other ng talks, besides a personal s with a faculty member new girl. The senators records for the Freshmen. em hand book drills, and

Continued on Page 4)

e as soon as it is done and old cat will get her whis ted.—Woman's House Com-

Calkin's Music Club

Officers

Daisy Fai Killian . . . . . *President*
Margaret Smith . . . . . *Vice-President*
Mary Sanders . . . . . *Secretary*
Belle McCall Hart . . . . . *Treasurer*

Members

Meredith Bullock
Miriam Edmonds
Louise Griffin
Juliette Hardy
Belle McCall Hart
E. V. Harvey
Dorothy Hatcher
Helen Hixson
Margaret Hodges
Daisy Fai Killian
Bernice May
Clyde Merrill
Evelyn Mitcham
Hazel Myrick
Claudine Parrish
Evelyn Pearson
Bess Rogers
Mary Sanders
Ruth Scott
Ina Murl Smith
Margaret Smith
Dorothy Stallworth
Jane Stallworth
Catherine Wallace
Martha Wilson

Glee Club

Officers

Margaret Smith . . . . . *President*
Doris Logan . . . . . *Business Manager*
Belle McCall Hart . . . . . *Secretary-Treasurer*
Martha Murphree . . . . . *Librarian*

Members

First Soprano

Belle McCall Hart
Doris Logan
Eleanor Payne
Janice Ward
Queen Cunningham
Frances Matthews

First Alto

Katyleen Stovall
Kathryn Wallace
Evelyn Pearson
Inamurl Smith
Margaret Smith
Margaret Hodges

Second Soprano

Dorothy Stallworth
Jane Stallworth
Claudine Parrish
Evelyn Mitcham
Frances Lewis
Mary Nell Lewis

Second Alto

Martha Murphree
Hermione Little
Ruth Scott
Dorothy Hatcher

Alabama Players' Productions

The feature play of the club last spring was "Enter Madame," which was produced at Auburn and the Birmingham Little Theatre. The Junior members of the club produced "Ice-Bound" on our campus.

This year's feature play was Franz Molnor's "Liliam," with the following cast:

Marie	Evelyn Fulford
Julie	Frances Rush
Mrs. Muskat	Mary Catherine Granade
Liliam	Florence Stevens
Girls	Rachel Broadax, Winifred Carney, Etta Ruth Jones
Police	Hazel Jackson, Janice Calder
Mother Hollunder	Alice Lowery
Fiscur	Helen Mahler
Wolf	Ruth Scott
Young Hollunder	Gartrell McCurry
Linzman	Louise White
The Doctor	Flora Hinton
Mr. Carpenter	Maury Wisdom
Rich Man	Helen Mahler
Poor Man	Louise White
Guard	Katherine Keel
Magistrate	Claudia Schwoon
Louise	Laurice Butler

Lighting and settings designed by Mary Graham Gloster.

Other plays directed by Department and staged by Club, including members of Players in casts:

Sierra's *"Cradle Song"*	By Juniors
Barrie's *"Alice-Sit-By-the-Fire"*	By Summer Dramatic Class
Sullivan's *"Creatures of Impulse"*	By Glee Club
Modern Version *"Taming of Shrew"*	By Studiosis Literary Society, Arranged by Miss Osband
"Pigs"	By Seniors
"Little Women"	Commencement Play
"The Alabaster Box"	Easter Play

Plays in Preparation

"Monsieur Beaucaire"	By Juniors
"The Poor Nut"	By Players for Road Play; and "Boccaccio's Tales," Which May Be Entered in New York Tournament for the Belasco Trophy

Alabama Players

Members

Cortense Adams
Virginia Alsobrook
Annie Bledsoe
Rachael Brodnax
Carmen Ersel Burns
Laurice Butler
Janice Calder
Lorraine Carmichael
Winifred Carney
Evelyn Fulford
Mary Gloster
Lauryn Godbold
Mary C. Granade
Juliette Hardy
Flora Hinton
Helen Tate Hitchcock
Ruth Halloway
Hazel Jackson
Etta Ruth Jones
Eloise Lee
Alice Lowery
Helen Mahler
Frances Matthews
Marjorie Moss
Gartrell McCurry
Virginia O'Barr
Frances Rush
Ruth Scott
Florence Stevens
Claudia Schwoon
Elizabeth Veitch
Louise White
Drucilla Williams
Maury Wisdom

English Club

Officers

Helen Kumli . . . . . *President*
Drucilla Williams . . . . . *Vice-President*
Virginia Driskill . . . . . *Secretary-Treasurer*

Members

Katherine Pruett
Helen Mahler
Frances Seay
Anita King
Lizzie H. Erwin
Laurice Butler
Henrietta Mathews
Tommy Pollard
Frances Apperson
Knoxie Carter
Virginia Hood
Elizabeth Parnell
Iola Gerald
Mariana Fisher
Mary Hayes
Clyde Merrill
Mary Gloster
Bernice May
Lucy Martin
Helen Kumli
Virginia Driskill
Elizabeth Wallace
Annie Dell Tate
Kathryn Keel
Saidee Mayfield
Eleanor Garrett
Archer Sims

Faculty Members

Dr. Dennis
Dr. Vaughn
Dr. W. H. Trumbauer
Miss E. O. Golson
Miss V. Newton
Miss V. Monk
Miss D. Garrett

Social Service Club

Officers

Willard Stovall . . . . . *President*
Evelyn Ellis . . . . . *Vice-President*
Lizzie Hearn Erwin . . . . . *Secretary*
Myrtice Hicks . . . . . *Treasurer*
Annie Bledsoe . . . . . *Chairman Music Committee*
Nell Reese . . . . . *Chairman Social Committee*
Louise White . . . . . *Chairman Publicity Committee*

Members

Luella Brumble
Frances Suddith
Virginia Hood
Ethel Fuller
Camilla Reeves
Lillian Worley
Annie Dell Tate
Kathryn Keel
Nathalie Molton
Virginia Moore
Sarah Hayley
Katyleene Stovall
Anne Barker
Anne Yarbough
Mary Love Martin
Lettie Cowart

Scribblers Club

(Chi Delta Phi, Alpha Zeta Chapter)

Founded and Federated, 1924.

Officers

Eleanor Garrett . . . . . *President*
Mary Little . . . . . *Vice-President*
Evelyn Norton . . . . . *Secretary*
Frances Apperson . . . . . *Treasurer*

Members

Mary Plante Hanlin
Mary Hayes
Edna Hinton
Helen Kumli
Bernice May
Clyde Merrill
Nathalie Molton
Dorothy Smith
Mabel Varner

Baptist Student Union Council

Clyde Merrill . . . . . *President*
Tommye Pollard . . . . . *First Vice-President*
Hasseltine Stallworth . . . . . *Second Vice-President*
Nathalie Molton . . . . . *Secretary*
Eleanor Yost . . . . . *Corresponding Secretary*
Rebecca Sue Jackson . . . . . *Treasurer*
Carmen Ersel Burns . . . . . *Reporter*
Alice Lyman . . . . . *Pianist*
Inez Hart . . . . . *Chorister*
Sara Holbrook . . . . . *Y. W. A. President*
Katherine Pruett . . . . . *S. S. Superintendent*
Marie Fuller . . . . . *S. S. President*
Nettie Coleman . . . . . *S. S. President*
Mary Love Martin . . . . . *S. S. President*
Victoria Cheronies . . . . . *S. S. Secretary*
Iris Spearman . . . . . *B. Y. P. U. President*
Marie Fuller . . . . . *B. Y. P. U. President*
Marie Amos . . . . . *B. Y. P. U. President*
Esther Kendrick . . . . . *B. Y. P. U. President*
Nettie Martin . . . . . *B. Y. P. U. President*
Miss Dora Garrett . . . . . *Faculty Advisor*
Rev. O. J. Chastain . . . . . *Pastor*

Math Club

Officers

Mary Catherine Granade . . . . . *President*
Annie Bledsoe . . . . . *Vice-President*
Evelyn Vinson . . . . . *Secretary-Treasurer*

Members

Elizabeth Bryant
Mary Dell McCain
Sadie Campbell
Juanita DeLoach
Willie Eich
Oleene Garrett
Elizabeth Harris
Helen Kumli
Eloise Lee
Mary Orr
Bess Savage
Josephine Watson
Ruth Carmichael
Iva Beaty
Martha Kate Bledsoe
Nettie Coleman
Virginia Driskill
Louise Griffin
Evelyn Griffin
Mary Hayes
Lucy Martin
Mary Martin
Catherine Metcalf
Virginia Murphy
Frances Suddith

Home Economics Club

Members

Katyleen Stovall
Rebecca Smith
Mary Dell McCain
Lynnoytte Hall
Gladys Elrod
Elizabeth Prather
Louneal Barrow
Marie Painter
Mellijo Williams
Virginia Emerson
Norma Chandler

Physical Education Club

Officers

Pauline McCord . . . . . *President*
Ruby Chandler . . . . . *Vice-President*
Bernice Green . . . . . *Secretary-Treasurer*

Members

Cecil Ashmore
Rachel Broadnax
Lucy Causey
Ruby Chandler
Barbara Currie
Margaret Farish
Bernice Greene
Jessie Lewis Hart
Lurlene Howle
Dora Little
Pauline McCord
Eugenia Morrow
Lila Nolen
Dannie Orr
Elizabeth Rowe
Bess Sanders
Bess Savage
Claudia Schwoon
Sylvia Shuptrine
Frances Smith
Florence Stevens
Fannie Stollenwerck
Amy Tidwell

Honorary Members

Miss Andrews
Miss Britton
Mrs. Hardy
Miss Saylor

Art Club

Officers

Lucy Holcombe . . . . . *President*
Kate Sobotka . . . . . *Vice-President*
Marjorie Moss . . . . . *Secretary-Treasurer*

Members

Dorothy Smith
Eloise Lee
Gatrell McCurry
Hilah Dennis
Charlotte Claybrook
Willie Mason Miles
Nina Butler
Thelma Abercrombie
Ouida Graves
Eleanor Garrett
Hattie Lee Black
Mary Gloster
Rachel Broadnax
Lucile Parrish
Julia Nettles
Anna Ekwurzel
Edith Parker
Annie McCree
Kathleen Hooten

Secretarial Club

Officers

Elizabeth Veitch . . . . . *President*
Louise Fergerson . . . . . *Vice-President*
Victoria Cheriones . . . . . *Secretary-Treasurer*

Members

Andora Fulton
Gertrude Hackmeyer
Julia Elliot
Clara Mae Lindsay
Mildred Stevens
Wilma Taylor
Ruth Hollaway
Dorothy Kay
Jeanette Brock
Queen Cunningham
Nellie Moore

A. C. Club

Officers

Virginia O'Barr . . . . . *President*
Willie Eich . . . . . *Vice-President*
Jeanette Brock . . . . . *Secretary-Treasurer*

Members

Inez Hart
Fannie Stollenwerck
Pauline McCord
Eleanor Payne
Bess Savage

Orchestra

Alice Lyman . . . . . *President*
Jane Stallworth . . . . . *Secretary-Treasurer*
Katherine Keel . . . . . *Librarian*
Ernestine McGowan . . . . . *Stage Manager*
Louise Carroll . . . . . *Publicity Manager*

Katherine Carroll
Louise Carroll
Mary Stone Finklea
Evelyn Fulford
Miss Polly Gibbs
Miss Melba Griffin
Artie May Haffner
Evelyn Henderson
Ella Hinote
Helen Hixon
Katherine Keel
Alice Lyman
Eddie Mahaffy
Mary McConaughy
Ernestine McGowan
Evelyn Mitcham
Martha Murphree
Miss Loraine Pearson
Eloise Russel
Jane Stallworth
Lenice Vaughn
Martha Wilson

FORENSIC CLUB

CLUBS

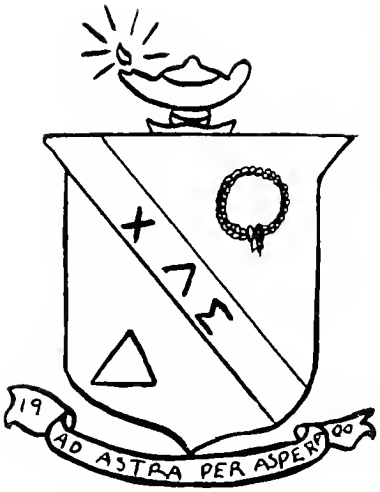

Chi Lambda Sigma

Castalian Club

Founded 1900

Marjorie Moss . . . . . *President*
Evelyn Fulford . . . . . *Vice-President*
Virginia Scott . . . . . *Treasurer*
Jule Reynolds . . . . . *Secretary*

Class of 1929

Dorothy Baughman . . . . . Montgomery, Alabama
Virginia Murphy . . . . . Aliceville, Alabama
Mary McConoughy . . . . . Montevallo, Alabama
*Emily Hardy . . . . . Newala, Alabama

Class of 1930

Elizabeth Murphy . . . . . Aliceville, Alabama
Virginia Scott . . . . . Verbena, Alabama
*Martha Murphy . . . . . Gadsden, Alabama
Louise Watson . . . . . Montevallo, Alabama
*Margaret Cunningham . . . . . Aliceville, Alabama
Patty Kroell . . . . . Montevallo, Alabama

Class of 1931

Frances Fuller . . . . . Montgomery, Alabama
Jule Reynolds . . . . . Montgomery, Alabama
Marjorie Moss . . . . . Selma, Alabama
Rachael Broadnax . . . . . Eutaw, Alabama
Evelyn Fulford . . . . . Birmingham, Alabama
*Mary Frances Chappell . . . . . Alexander City, Alabama
*Dorothy Thornton . . . . . Alexander City, Alabama
Florence Stevens . . . . . Birmingham, Alabama

Class of 1932

*Mary Evelyn Jones . . . . . Columbus, Georgia
*Helen Wilson . . . . . Columbus, Georgia
*Sylvia Shuptrine . . . . . Auburn, Alabama
*Mary Alice Buffington . . . . . Birmingham, Alabama
*Neva Smyth . . . . . Dothan, Alabama

*Grades not yet announced.

CASTALIANS

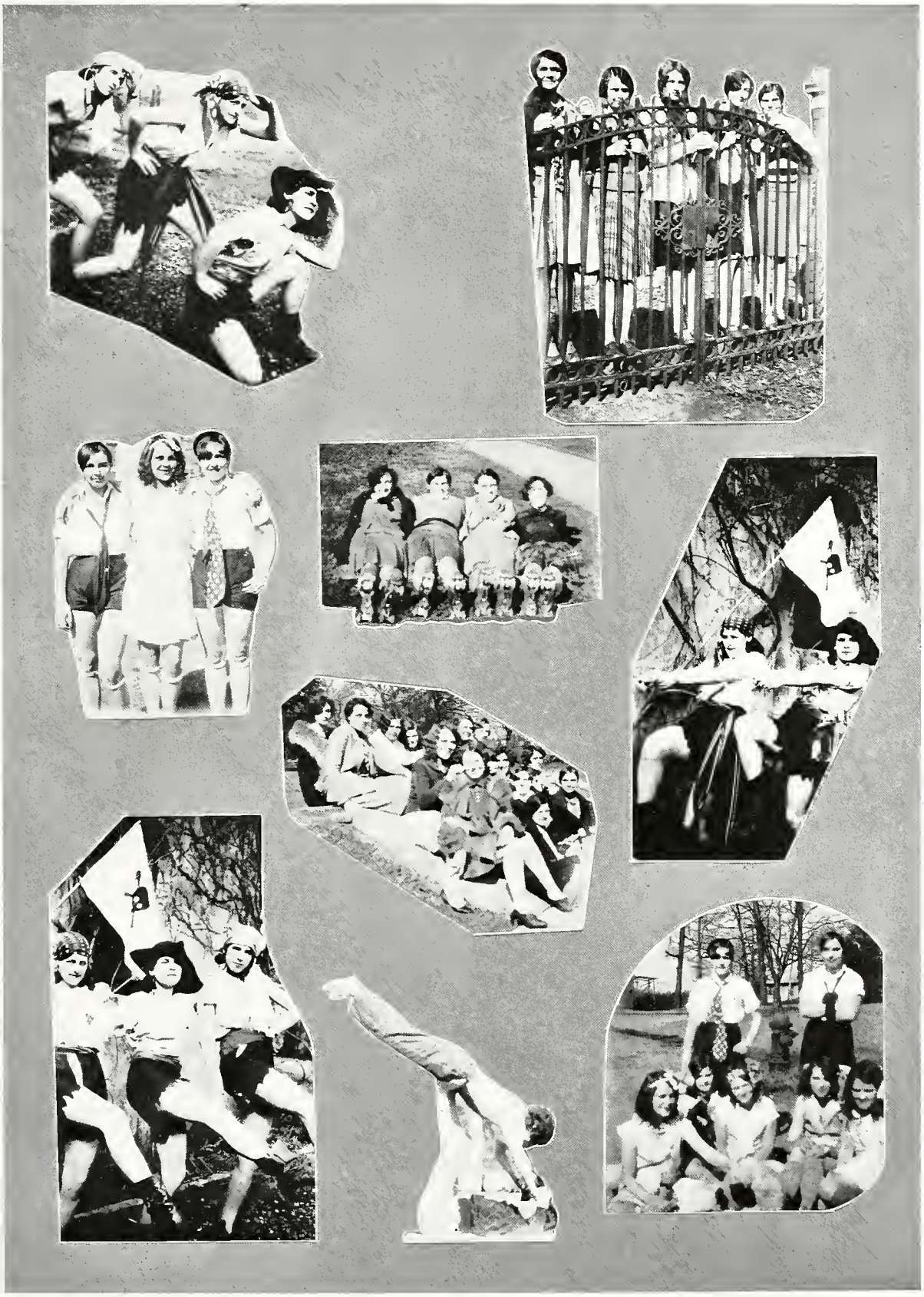

CASTALIANS

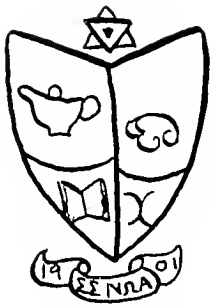

Iota Sigma Tau

Tutwiler Club

Founded 1901

Officers

Eloise Long . . . . . *President*
Frances Lewis . . . . . *Vice-President*
Belle McCall Hart . . . . . *Secretary*
Antonia Torbert . . . . . *Treasurer*

Members

Class of 1929

*Alcie Barnett
Susan Chappell
Antoinette Christian
Elizabeth Ellis
Daisy Fai Killian
Frances Rush
Dorothy Smith
Antonia Torbert

Class of 1930

Margaret Hodges
*Lucy Holcombe
Frances Lewis
Eloise Long
Helen Mahler
Janet Wilson

Class of 1931

Mary Lou Cooley
Mary Helen Gwin
Belle McCall Hart
*Hilma Leak
Evelyn Henderson
Mary Nell Lewis
*Lila Nolen
*Mary Irby Stowe

Class of 1932

*Virginia Alsobrook
*Ruth Christian
*Clyde Davis
*Marjorie Fitch
*Virginia Killian
*Dora Little
*Zona Martin
*Annie Seay Owens
*Mary Little

*Pledges (grades not yet announced).

Life
INTERNATIONAL
STUDIO
VOGUE
SOUTHERN
FASHIONS
THE SATURDAY
EVENING POST
AUG 17 1928

TUTS

TUTS

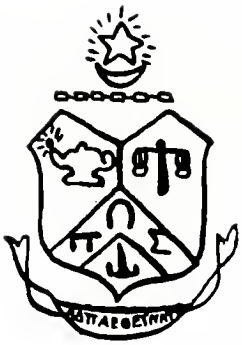

Pi Lambda Sigma

Philomathic Club

Founded 1908

Officers

Martha Kate Bledsoe . . . . . *President*
Katherine Dozier . . . . . *Vice-President*
Dorothy Parker . . . . . *Secretary*
Clough Wallace . . . . . *Treasurer*

Members

Class of 1929

*Elizabeth Rowe . . . . . Elba, Ala.

Class of 1930

Martha Kate Bledsoe . . Armstrong, Ala.
Laurice Butler . . . . . Greenville, Ala.
*Totsye Byrd . . . . . Elba, Ala.
Katherine Dozier . . Union Springs, Ala.
*Margaret Farish . . . . . Atmore, Ala.
Leila Ford . . . . . Hartford, Ala.
Juliette Hardy . . . . . Brewton, Ala.

Class of 1931

Carolyn Fussell . . . . . Decatur, Ala.
*Elizabeth Long . . . . . Atmore, Ala.
*Nellie Moore . . . . . Mobile, Ala.
Marie Northrup . . . . Greensboro, Ala.
Dorothy Parker . . . . Columbiana, Ala.
*Annie Leah Sowell . . . Brewton, Ala.
*Adelaide Torbert . . . Greensboro, Ala.
Clough Wallace . . . . . Isabella, Tenn.

Class of 1932

*Barbara Currie . . . . . Atmore, Ala.
*Caroline Long . . . . . Atmore, Ala.
*Bido Purvis . . . . . Geneva, Ala.
*Mariola Sparks . . . . . Piedmont, Ala.
*Margaret A. Wallis . . Talladega, Ala.
*Janice Ward . . . . . Dothan, Ala.

*Grades unannounced.

Philomathic

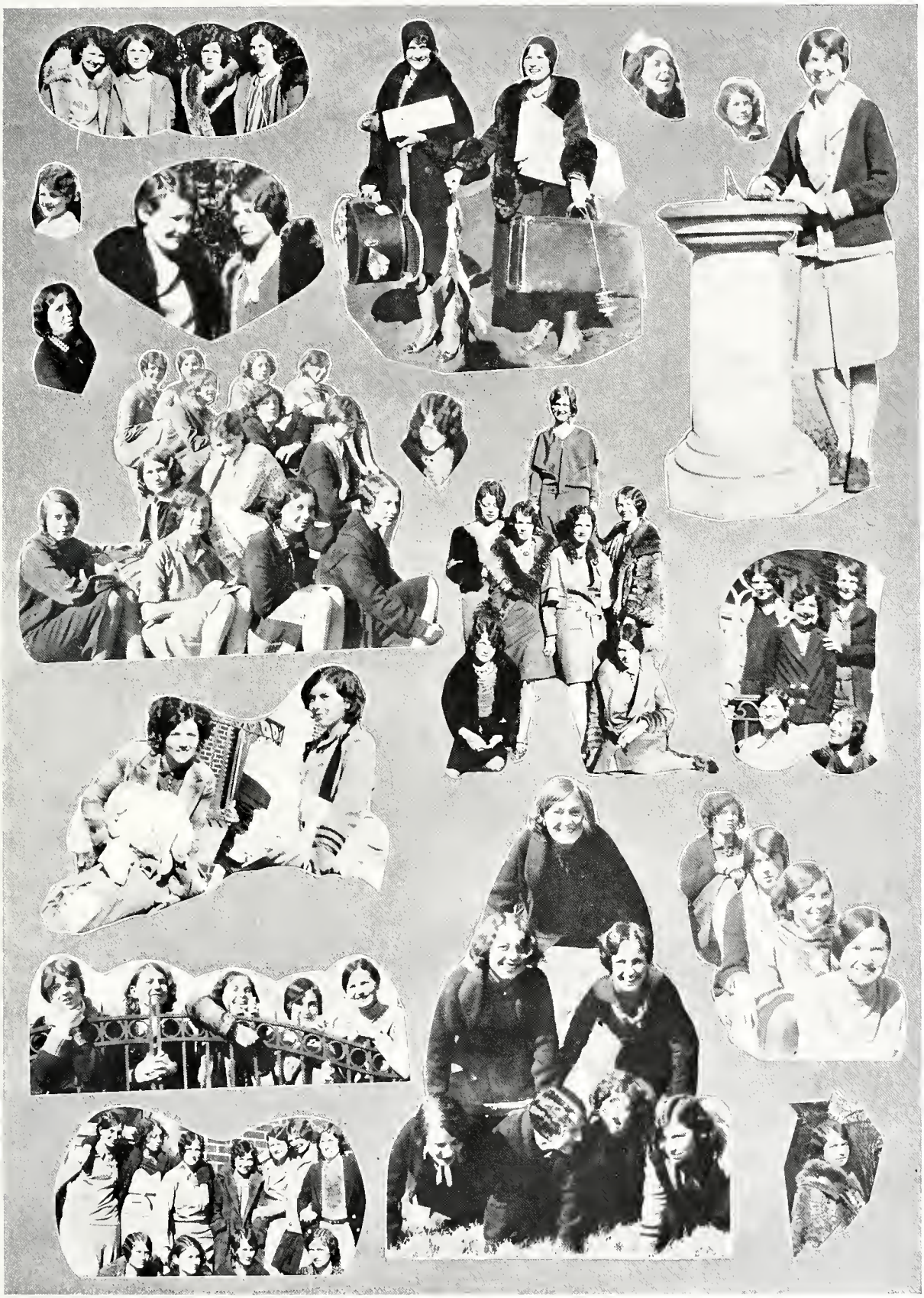

PHILOMATHICS

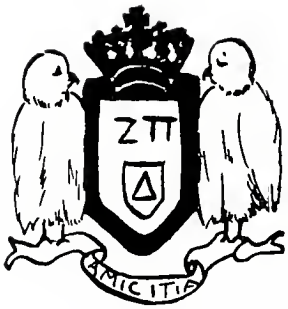

Zeta Pi Delta Club

EDITH HIGH . . . . . *President*
ANNIE BLEDSOE . . . . . *Vice-President*
ELIZABETH VEITCH . . . . . *Secretary*
SUSIE WOOD BLACKWELL . . . . *Treasurer*

Class of 1929

ROSALIE CRELLY . . . . . Birmingham, Alabama
ALICE LYMAN . . . . . Montevallo, Alabama

Class of 1930

ANNE BARKER . . . . . Marion, Alabama
ANNIE BLEDSOE . . . . . Birmingham, Alabama
*DOROTHY CHILDRESS . . . . . Bessemer, Alabama
EDITH HIGH . . . . . Bessemer, Alabama
CLAUDINE PARRISH . . . . . Ashland, Alabama
JOSEPHINE WATSON . . . . . Dothan, Alabama
*LOUISE WHITE . . . . . Marion, Alabama

Class of 1931

SUSIE WOOD BLACKWELL . . . . . Columbia, Alabama
*INEZ JORDAN . . . . . Columbiana, Alabama
*LOUISE KEMP . . . . . Bessemer, Alabama
*KATE SOBOTKA . . . . . Hartselle, Alabama
*LADDIE SPEAKE . . . . . Dothan, Alabama
ELIZABETH VEITCH . . . . . Bessemer, Alabama

Class of 1932

*ETHEL BARNETT . . . . . Montgomery, Alabama
*ELIZABETH BETHEA . . . . . Montgomery, Alabama
*SARA BLAIR . . . . . Hartselle, Alabama
*CLEMENTINE BROWN . . . . . Ozark, Alabama
*DOROTHY BURKS . . . . . Ensley, Alabama
*ELSIE FAIRCLOTH . . . . . Ensley, Alabama
*MARGUERITE GIBSON . . . . . Hartselle, Alabama
*EDITH HUNLEY . . . . . Ensley, Alabama
*DOROTHY KING . . . . . Montgomery, Alabama
*CLAUDIA SCHWOON . . . . . Birmingham, Alabama
*MAURINE THOMPSON . . . . . Bessemer, Alabama

*Grades not yet announced.

ZETA PI DELTAS

ZETA PI DELTAS

Alpha Pi Omega Club

Founded 1924

Federated

Officers

Weezie Smith . . . . . *President*
Evelyn Davis . . . . . *Vice-President*
Elizabeth Huffstutler . . . . . *Secretary*
Edna Johnson . . . . . *Treasurer*

Members

Class of 1929

Eleanor Payne
Eloise Lee
Archer Sims
Elizabeth Huffstutler
Alice Lowery
Weezie Smith

Class of 1930

Edna Johnson

Class of 1931

Mary Stone Finklea
*Myrtle Veitch
Roselyn Randle
Evelyn Davis

Class of 1932

*Louise Sims
*Mary Carolyn Sims
*Evelyn Griffin
*Laura F. Kerveir
*Mary Walters
*Katherine Griffin

---

*Pledges (grades not yet announced).

Beta Sigma Delta

Ramsay Club

Founded 1923

Officers

Ruth Foster . . . . . *President*
Aloise Hurd . . . . . *Vice-President*
Bethany Sharman . . . . . *Secretary-Treasurer*
Grace Chester . . . . . *Reporter*

Members

Class of 1929

Henrietta Matthews . . Five Points, Ala.

Class of 1930

Ruth Foster . . . . . Jasper, Ala.
Aloise Hurd . . . . . Brewton, Ala.

Class of 1931

*Nina Mary Butler . . . Scottsboro, Ala.
Grace Chester . . . . . Camp Hill, Ala.
*Ruth Crowder . . . . West Point, Ga.
*Ruth Dupuy . . . . . Birmingham, Ala.
*Anna Ekwurzel . . . . . Pell City, Ala.
*Edna Greene . . . . . Bellwood, Fla.
Beula McCutcheon . . . Scottsboro, Ala.
Bethany Sharman . . . . Roanoke, Ala.

Class of 1932

*Martha Cross . . . . . Tuscaloosa, Ala.
*Stuart Dupuy . . . . Birmingham, Ala.
*Betty Eatman . . . . . Pell City, Ala.
*Inez Flemming . . . . . Mobile, Ala.
*Mildred Gilliland . . . . Roanoke, Ala.
*Mary Hodge . . . . . Wadley, Ala.
*Elizabeth Humber . . . . Fayette, Ala.
*Etta Ruth Jones . . . Cedartown, Ga.
*Juanita Gordon . . . . Deatsville, Ala.
*Frances Matthews . . . Five Points, Ala.
*Madeline Mayberry . . . Roanoke, Ala.

High School

Anne Coleman . . . . . Selma, Ala.

---

*Grades unannounced.

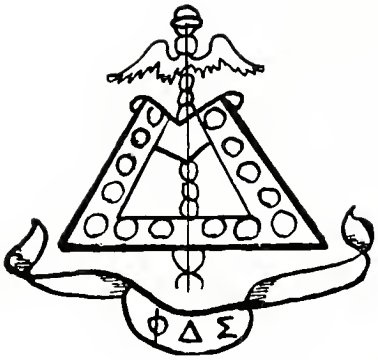

Phi Delta Sigma

Officers

Bertha Seale . . . . . *President*
Hermie Whigham . . . . . *Vice-President*
Elizabeth Taliaferro . . . . . *Secretary-Treasurer*
Maybelle McAndrew . . . . . *Reporter*

Members

Class of '29

Katyleen Stovall — Willard Stovall
Mabelle McAndrew

Class of '30

Doris Logan — E. V. Harvey
Sara Terry — Elizabeth Taliaferro
Edith Cruit

Class of '31

Elwyn Snuggs — Hermie Whigham
Kathleen Hooten — Bertha Seale

Class of '32

Jennie Gates — Maxye Veazey

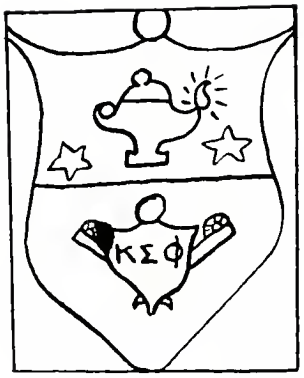

Kappa Sigma Phi Club

Officers

Elizabeth Wallace . . . . . *President*
Frances McEachern . . . . . *Vice-President*
Bessie Bailey . . . . . *Secretary*
Helen Kumli . . . . . *Treasurer*
Catherine Wallace . . . . . *Reporter*

Members

Class of 1929

Mary Frances Gay — Helen Kumli

Class of 1930

Elizabeth Wallace — *Elizabeth Parnell
*Katherine Latimer

Class of 1931

Bessie Bailey — *Belva Floyd
*Olivia Barnes — *Frances McEachern
Mary Combs — Catherine Wallace
*Madeline Martin

Class of 1932

*Margaret Jackson

*Grades not yet announced.

Chattahoochee Collegian Club

C. C. C.'s

Officers

Evelyn Vinson . . . . . *President*
Louneal Barrow . . . . . *Vice-President*
Bessie Bailey . . . . . *Secretary*
Elizabeth Wallace . . . . . *Treasurer*

Members

1929

Louneal Barrow
Evelyn Vinson
Emily Williams

1930

Elizabeth Wallace

1931

Bessie Bailey
Mary Combs
Ruth Crowder
Jessie Lewis Hart
Frances Smith
Cathrine Wallace

1932

Julia Boyd
Thelma Hill
Amy Tidwell
Frances Williams

Club Notes

Tale Four: Three Golden Apples

PROLOGUE

THOUGH not the same apples, yet three golden apples play a prominent part in the lives of Hercules and Atalanta, two great Athletes of Mythology.

Hercules, hated by the goddess Juno, is compelled to attempt twelve great tasks, each intended for his destruction. The most famous is the search for the three golden apples in the garden of Hesperides whose location is unknown. In this adventure, Hercules encounters Nereus, a sea god who changes himself into many terrifying shapes; wrestles with Anteus, who receives fresh strength each time he is thrown to earth; takes the place of Atlas, that weary Titan upholding the heavens, while Atlas in turn gets the apples for Hercules.

Atalanta, fearing wedlock, is besieged by many suitors, and agrees to race, with herself as prize to the successful one, but with death as penalty if she should win. Since many had failed, Hippomenes secured from Venus three golden apples and drops one of them when Atalanta, the swiftest of mortals, is about to pass him in the race. Astonished and curious, she stops to pick it up. As she rapidly overtakes him, a second apple is dropped and again she stops. Finally, as they near the goal, Hippomenes tosses the last apple to one side and Atalanta (either for love of such amazing fruit, or the owner, or both), stops and is defeated.

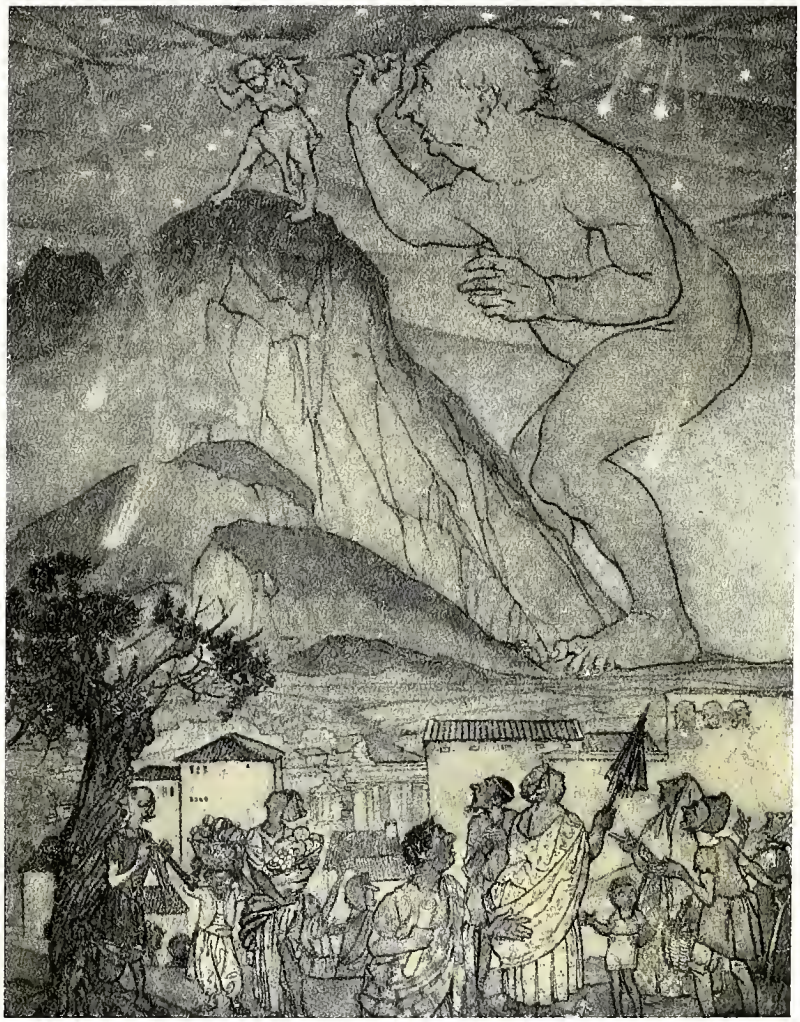

HERCULES TAKES THE PLACE OF ATLAS

Of Apples—and Golden Apples

Hercules with strength uncanny
Was the first great Athlete,
And his rivals, few or many,
He could defeat and always beat.

Hercules upon his hands
Held the sky from a mountain-top.
And when his mighty shoulders shrugged,
He caused a star or two to drop.

Hercules, the strong of limb,
In manly games had always won,
For who was there to rival him?
Well, who was there—but only one?

Atalanta, fair of face,
Surpassing the wind in dazzling speed;
What man in DEED could match her pace
And win a race? What man indeed?

An Apple For Pay

Hercules and Atalanta wanted apples for their pay.
The texture of the fruit was unimportant in their day.
The fact that a pippin was all that they were worth,
Didn't bother Atalanta or old Herc a bit on earth.

But now comes the era when an apple a day
Would insult the worst of athletes—it's, "How much will you pay?"
The fruit is always changing and the "change" will sometimes lend
Athletic prowess to some teams—one wonders when 'twill end!

The Camp

THE CAMP! Well, where is the camp? Just put on your oxfords, grab your bonnet and we'll go over there. Follow me out the back gate of the campus, cross the swinging bridge, go up hills and down hills until you come to a pretty green house sitting on the top of a hill amidst a clump of green trees.

What is the purpose of this camp? It is a haven of rest for all classes and stages of intelligence. If you ever feel like throwing up your hands and screaming to the top of your voice, "I'm ready to quit trying," just get in with the gang on their way to the "green house" and all cares and worries will mysteriously vanish.

How is anyone entertained at the camp? If you are interested in reading, much enjoyment can be obtained from reading magazines. But if you want to be a puddle duck, there is a shallow creek at the foot of the hill. Those who love and understand nature go on a stroll through the woods. Other pleasures may be gotten from music, playing games, dancing, etc., inside the camp. But the most exciting and enjoyable time at all is the time when we go to "feed our faces." I should say we do have delicious food and lots of it, too. Who are our cooks? Well, it depends upon those who get hungry first. It is the "Rats" then who have to wash the dishes.

Athletic Board

Officers

Elizabeth Bryant . . . . . *President*
Bess Savage . . . . . *Vice-President*
Pauline McCord . . . . . *Secretary*
Elizabeth Ellis . . . . . *Treasurer*
Inez Hart . . . . . *Cheer Leader*
Ruth Scott . . . . . *Cheer Leader*
Hilah Dennis . . . . . *Publicity Chairman*

Councillors

Virginia Hood . . . . . *Basketball*
Virginia O'Barr . . . . . *Baseball*
Fannie Stollenwerck . . . . . *Hiking*
Ruby Chandler . . . . . *Hockey*
Eleanor Payne . . . . . *Swimming*
Mary Love Martin . . . . . *Tennis*
Annie Bledsoe . . . . . *Track*
Charlette Claybrook . . . . . *Senior Representative*
Janet Wilson . . . . . *Junior Representative*
Jeanette Brock . . . . . *Sophomore Representative*
Eugenia Morrow . . . . . *Freshman Representative*

SENIOR
JUNIOR
COLLEGE
SOPHOMORE
FRESHMAN

STEVENS, CLAYBROOK, SPEAKE
Winners

LIFE SAVERS

FRESHMAN BASKETBALL TEAM

SOPHOMORE BASKETBALL TEAM

JUNIOR BASKETBALL TEAM

SENIOR BASKETBALL TEAM

HOCKEY PLAYERS

"TENNIS WINNERS"
BESS SAVAGE
CHAMPION
CHARLOTTE CLAYBROOK
RUNNER-UP

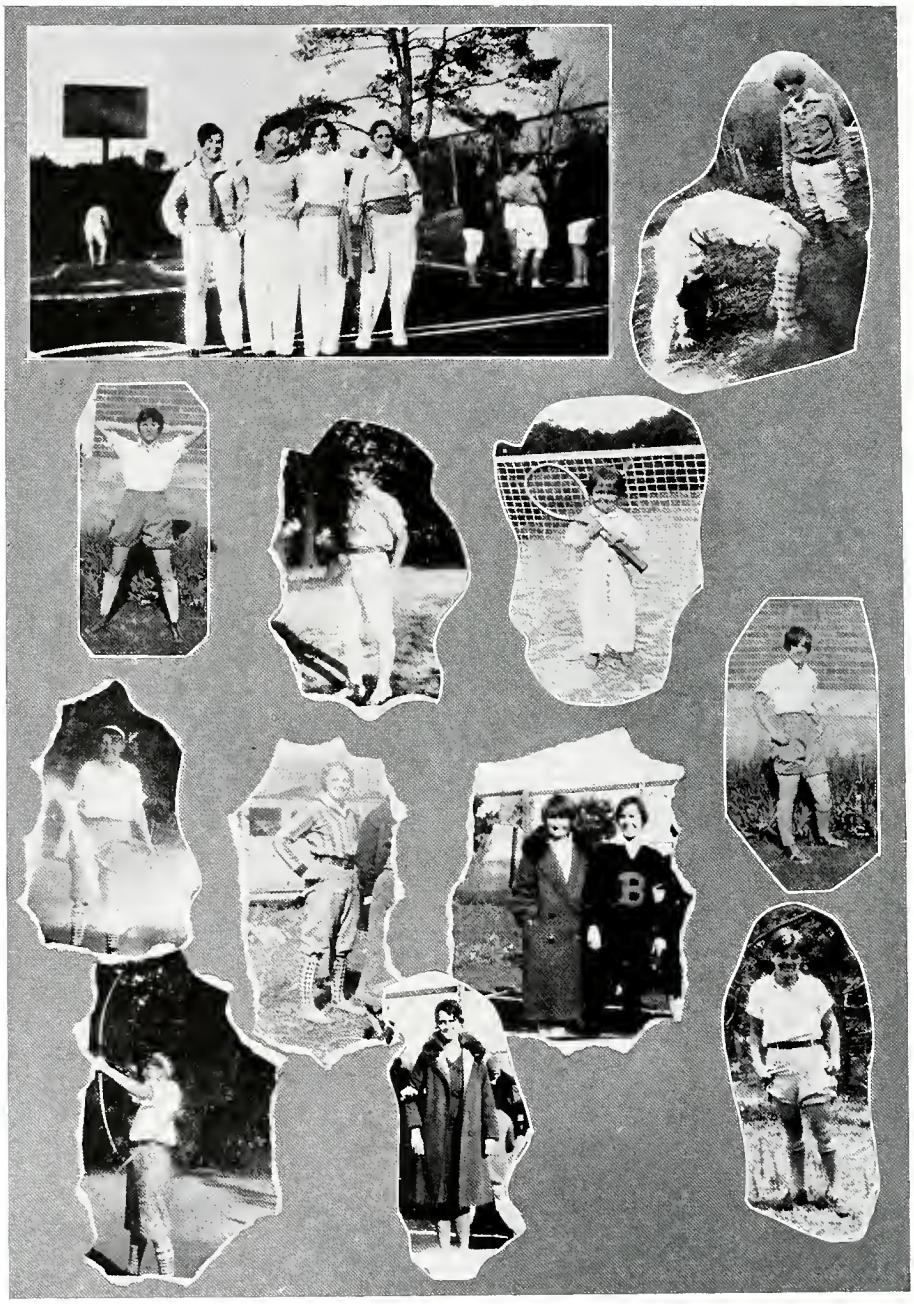

. . . AND HOW?

Tale Five: The Golden Touch

PROLOGUE

MIDAS, King of Phrygia, has earned the good-will of the god Bacchus, who gratefully offers him the choice of any wish. Although already fabulously wealthy, Midas elects that whatever he touches shall turn to gold. Though disappointed at the choice, Bacchus grants the wish.

At first Midas is elated beyond measure as he watches the amazing change of twigs, pebbles and even the flowers in his garden into virgin gold, but is dismayed and alarmed to find that water when thirsty, and food when hungry, are likewise changed into gold. Then his little daughter, whom he loved even beyond his great wealth, is also transformed into the now hateful metal as she rushes unsuspecting into his arms.

In agony, Midas prays to Bacchus, who mercifully bids him to wash in the nearby river, and whatever he then touches is transformed back to its original substance.

KING MIDAS AND THE GOLDEN TOUCH

The Golden Touch

Wise King Midas, so they say,
Wished for a golden touch one day.
This was odd, one might recall—
But Midas was not disconcerted at all.
So he touched his gardens. His heart grew cold.
But his touch was warm—his eyes were keen
As he saw the gold blushes that came from the green.

Wise King Midas had a daughter, they say.
He turned her to gold (she was worth more that way).
And the beautiful statue that she made
Was a burnished Venus with eyes of jade.
And, though he regretted her dismal part,
He had to admit that his daughter was art.
But what would Midas, the wise king, say
If he saw the statues we offer today?

The Touch For Gold

A Modern Version

Three golden pippins—never up a tree;
Three simple lassies—what a sight to see!
Three gold diggers—ye Gods forfend!
Midas-like, with touch of gold—and
Touching only men!

Freshman Beauty—MARGARET ALLEN WALLIS

Sophomore Beauty—CAROLYN FUSSEL

Junior Beauty—BETTY MURPHY

Senior Beauty—HENRIETTA MATTHEWS

"VENUS"—Alice Lowery, *Most Popular*

"Lo, this is she that was the world's delight."

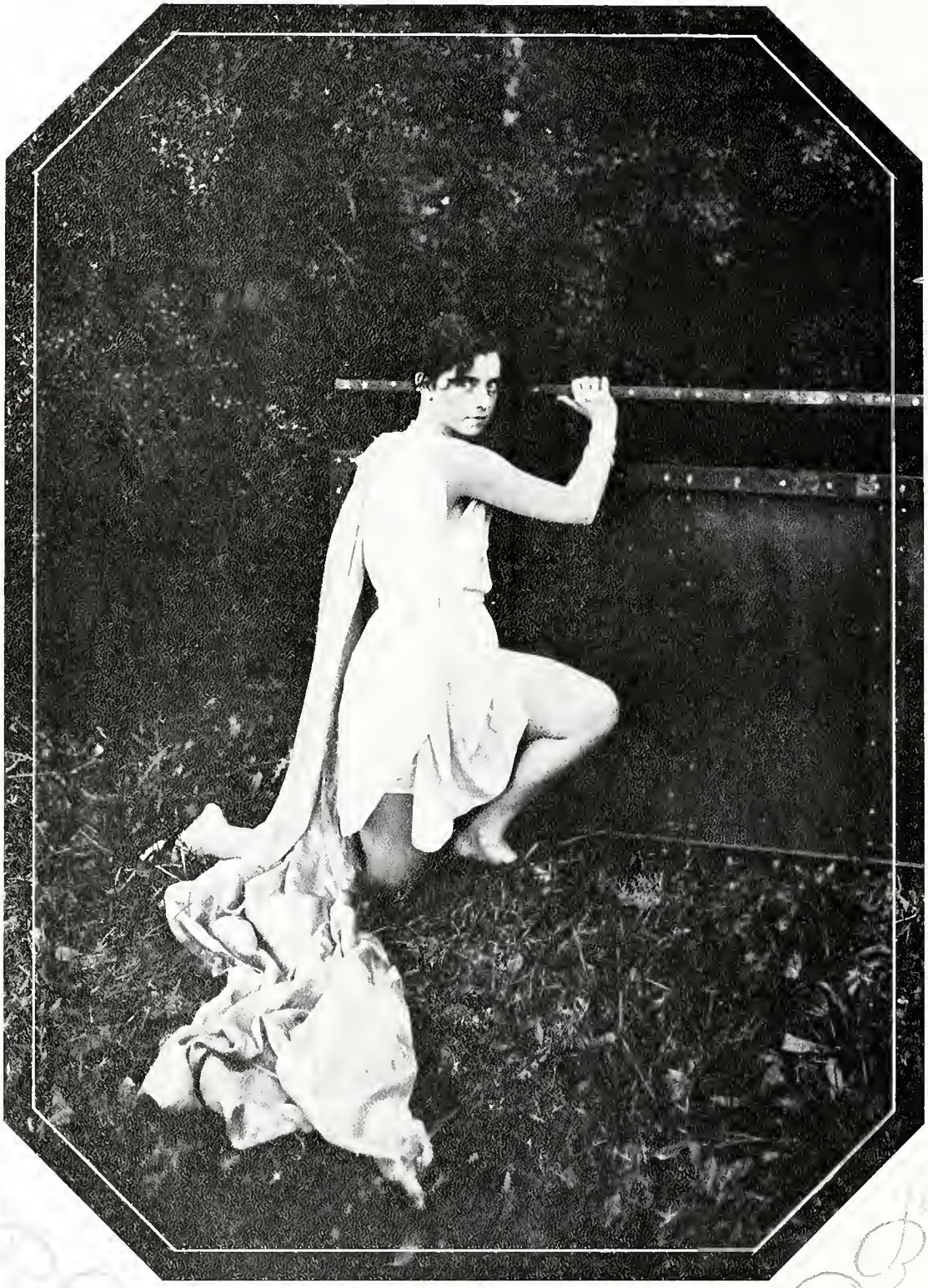

"PANDORA"—Dorothy Smith, *Most Versatile*

". . . . Pandora, whom the gods endowed with all their gifts"

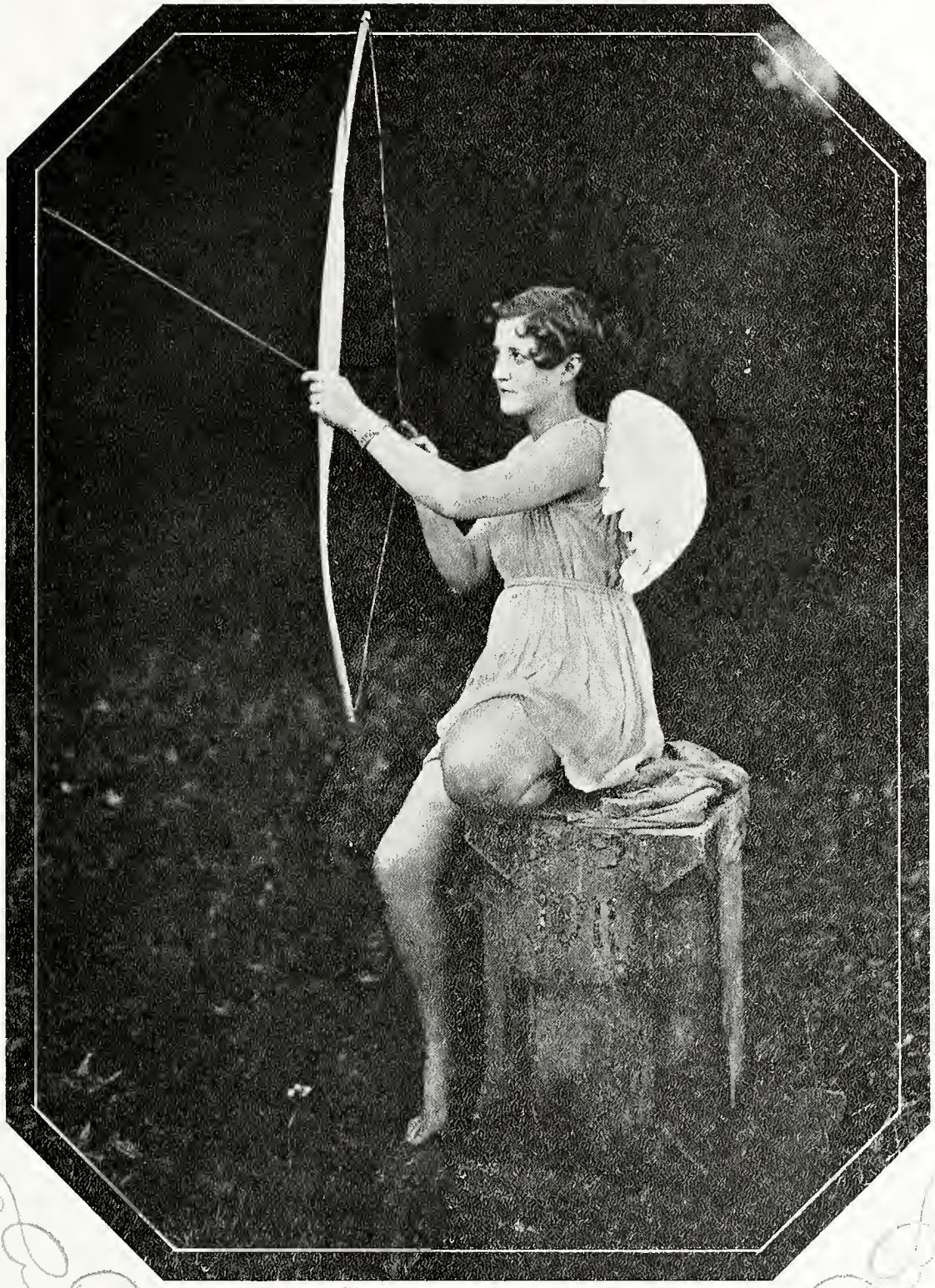

"CUPID"—MARGARUITE GIBSON, *Cutest*

"None may escape thee, none;
And he who finds thee, raves."

"PHAETON"—Lucy Causey, *Most Individual*

"My footsteps pave the clouds with fire."

"DIANA"—Bess Savage, *Most Athletic*

"Dian . . . golden-shafted queen,
. . . shadows green of the wild woods,
The bow . . . such delight is hers"

"CIRCE"—Annie Louise Smith, *Most Attractive*

"Who knows not Circe, whose charmed cup
Whoever tasted lost his upright shape."

"MERCURY"—Mary Gloster, *Most Original*

"The herald Mercury,
New-lighted on a heaven-kissing hill."

"MINERVA"—Josephine Watson, *Most Intellectual*

"Based on a crystalline sea
Of thought and its Eternity."

B.M.HILL
FOLLOW THE ADS

MONTEVALLO DRUG CO.

DAVE BOYETT
Manager

Drugs, Perfumes, Stationery

Cigarettes, Cigars

Pangburn's and Hollingsworth's Candies
Sheaffer's Supplies

FAITHFUL SERVICE—HERE

WHERE TO?

S. J.
McGAUGHY &
SONS

MONTEVALLO, ALA.

The quality of "Paragon Built" Annuals is evidenced by the numerous repeat orders we receive, year after year, from the leading schools of Alabama. The friendly, helpful service that makes them successful is recognized and appreciated by every live school annual staff.

卐

The Paragon Press

Printers - Publishers - Binders

Montgomery, Alabama

WE APPRECIATE YOUR BUSINESS

Quality, Service, and Price First

DOUGLASS BROTHERS

Established 1900

WHOLESALE FRUIT AND PRODUCE

Telephones Main 7457-7458

2017 AND 2019 MORRIS AVE. BIRMINGHAM, ALA.

WE ARE HERE TO SERVE
EVERYTHING GOOD
TO EAT
Montevallo Cafe
MONTEVALLO, ALABAMA

Less Expense More Value
We Have It
Klotzman Bros.
The Store for College Women

PENDLETON
The Jeweler
PENS, RINGS, PINS
MONTEVALLO, ALABAMA

KLEIN & SON
MONTGOMERY, ALA.

SEND US YOUR
MAIL
ORDERS

卐

THE L. F. M.
STORE
MONTGOMERY, ALABAMA

TYLER
GROCERY
COMPANY

WHOLESALE
GROCERS

1613-1615 First Avenue
BIBMINGHAM, ALA.

May Day at Alabama College

Scene—*Alabama College Campus in May*
Orchestra
Prologue—*By Spirit of Alabama College*
Nymphs of Spring Dance
Procession of Court
Crowning of King
Presenting of Cup to Best Citizen

ENTERTAINMENT

Parthenon Frieze
Pierrot and Pierrette
Peasant Dance
Color Dance
Bottle Dance
Butterfly Dance
Gypsy Dance
Alabama Historical Procession
Music Dance
May Pole
Recessional

Dedication

It is with a solemnity akin to mirth; with a calmness and sang-froid akin to palpitating hearts; with an adoration akin to what-have-you; with a deliberation akin to an overwhelming impulse, and with a sincerity akin to derision that, to all those whose names are correctly spelled incorrectly; whose distorted portraits are but samples of reality and sufficient proof of our unscrupulous selection, and to those to whom merited and undeserved prominence has not been given—we do consolingly dedicate "the Jokes" that are here to be found with microscopes.

"What makes you so musical lately?"
"Why, Miss Irving has been feeding us so much fish lately that I can sing to High Sea and know all the scales."

* * *

"Whither away?"
"To the infirmary to be examined for appendicitis."
"You don't seem worried."
"No, there won't be anything to it. I never passed an exam the first time in my life."

* * *

"When you reach your senior year you have senior better days."

* * *

Gartrell (teaching Miss Surls to drive): "This controls the brake. It is put on quickly in case of emergency."
Miss Surls: "I see. It's something like a kimona."

* * *

"Got a match?"
"Sure, got a cigarette?"
"Sorry, I just wanted to read this sundial."

* * *

If you are in hot water, be nonchalant; take a bath.

* * *

Blind dates are like bee-hives; you may get honey and you may get stung.

* * *

Pil: "And which one of the parables do you like best?"
Sil: "The one where everybody loafs and fishes."

* * *

Adam: "Eve, you've gone and put my dress suit in the salad again."

* * *

"And who is this Oliver Twist?"
"Lon Chaney's gym instructor."

C. L. MERONEY
MERCHANT
MONTEVALLO, ALA.

STANLEY PAULGER
CAMERA SHOP
Kodaks, Films and Finishing
9 COURT SQUARE
MONTGOMERY, ALABAMA
All Work Guaranteed. Special Attention Given to Mail Orders

COMPLIMENTS
OF
LOVEMAN-JOSEPH
AND LOEB

Kodaks *Films*
Finishing
TRESSLAR'S GIFT
AND ART SHOP
MONTGOMERY, ALA.

COMPLIMENTS
THE
YOUNG & VANN
SUPPLY CO.
BIRMINGHAM, ALA.

COMPLIMENTS
OF
TALKING
MACHINE
COMPANY
INCORPORATED
BIRMINGHAM, ALA.
Distributors
VICTROLAS
Records and Victor Products

DAWSON NOVELTY SHOP

DRY GOODS
AND NOTIONS

GIFTS AND GREETING
CARDS FOR
EVERY OCCASION

MONTEVALLO, ALABAMA

Levine-Abelson Candy and Grocery Company

EXCLUSIVE DISTRIBUTORS

Schrafft's Chocolates
Gold Tip Gum

DOLLS, HOLIDAY NOVELTIES
AND SPECIALTIES

2306 FIRST AVENUE
BIRMINGHAM, ALABAMA

WARREN, KNIGHT & DAVIS

ARCHITECTS FOR THE COLLEGE AND
THE FOLLOWING BUILDINGS:

ALABAMA POWER CO., BIRMINGHAM, ALA.
PROTECTIVE LIFE, BIRMINGHAM, ALA.
WATTS BUILDING, BIRMINGHAM, ALA.
MERCHANTS' NATIONAL BANK, MOBILE, ALA.
CHEMISTRY BUILDING AND GRAVES HALL
AT THE UNIVERSITY OF ALABAMA
ERSKINE RAMSAY HALL AT AUBURN

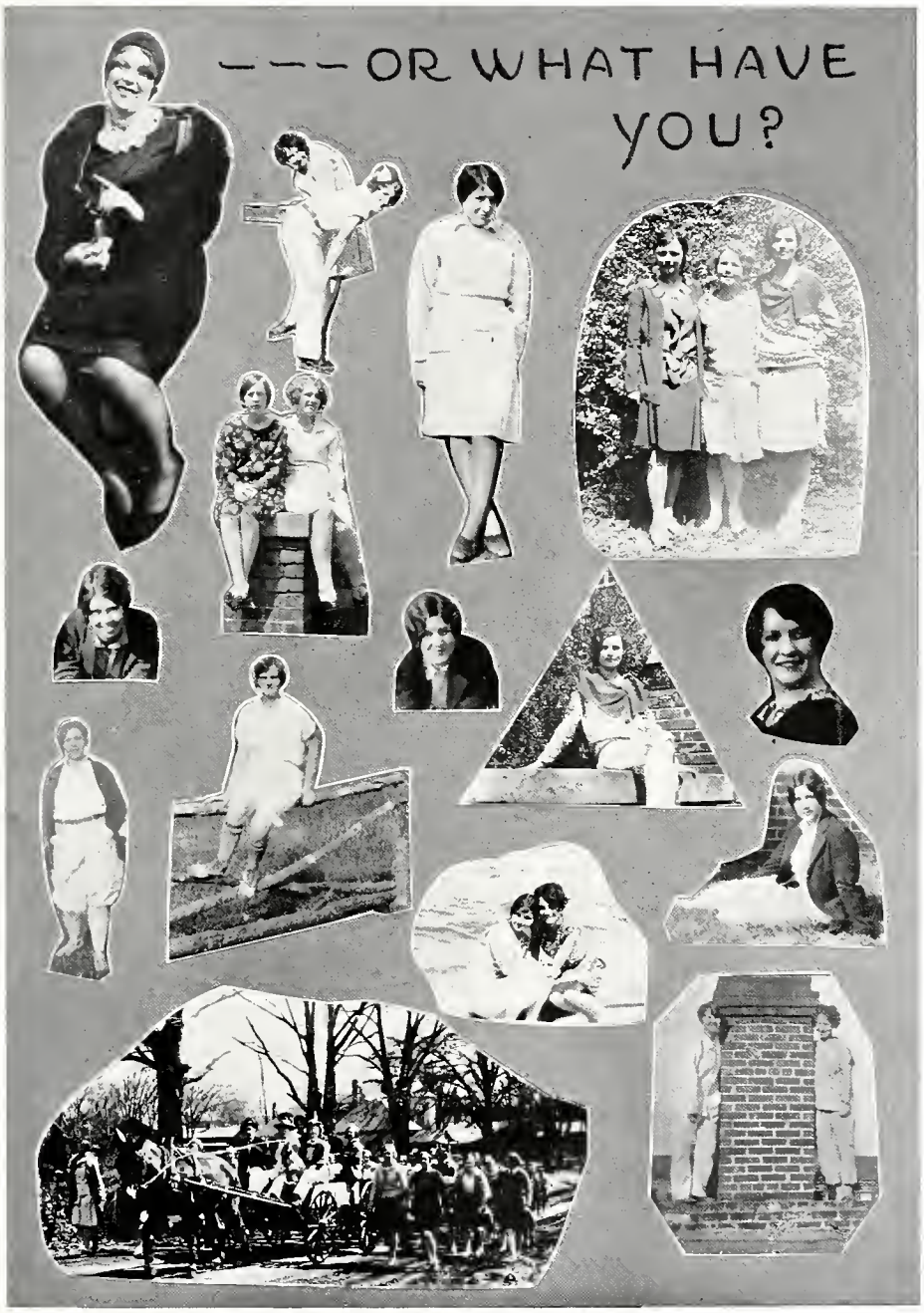
---OR WHAT HAVE YOU?

WELCOME

TO

THE

STRAND

THE

HOUSE

OF

GOOD

SHOWS

MONTEVALLO, ALABAMA

HIRSCH'S
213 and 215 Nineteenth Street
BIRMINGHAM, ALABAMA

Millinery Prices $5.00 up
Shoes " $6.50 to $12.50

Mail Orders Have Prompt Attention

ALEX RICE
MONTGOMERY, ALA.

Smart Togs for
Montevallo Students

COMPLIMENTS OF

Bradley Bros.
Grain Co.

BESSEMER, ALA.

QUALITY SERVICE
PRICE

MONTGOMERY
FAIR

A GREAT STORE
Over Fifty Years

A GREATER STORE
TODAY

MONTGOMERY, ALABAMA

COMPLIMENTS OF

THE FIRST
NATIONAL
BANK
OF
BIRMINGHAM, ALABAMA

Capital, Surplus, and Profits
Over Six Million
Dollars

As Told Us by the Goddess of Sad But True

Bibliocuss—A person who borrows books and never return them. (Is that somebody you?)

* * *

Compliment—A sarcastic remark with a flavor of truth.

* * *

Co-operation—Doing what I tell you to do and doing it quick. (Be Co-operative—laugh at this.)

* * *

Devil—A god who has been bounced for conduct unbecoming a gentleman.

* * *

Feathers—Secondary sex advertisements made of fibre and horsetails and used on ladies' lids as eye gougers and such.

* * *

Ingrate—Any person who has got something for nothing and wants more on the same terms.

* * *

Math—Not gone—but forgotten.

Optimist—One who does not care what happens, so long as it doesn't happen to him.

* * *

Perfume—Any smell that is used to drown a worse one.

* * *

The Unpardonable Sin—Failure to pass the food.

* * *

Repartee—Any remark which is so clever that it makes the listener wish he had said it himself.

* * *

Revival—Religion with a vaudeville attraction.

* * *

Laundry—A mighty funny place. Proof: Our shirts come back with their sides split.

* * *

Insomnia—An ailment one has if she wakes up three times during a lecture.

FREAQUES

"Or Mythological Versatility"

REMEMBER

REYNALDS MUSIC HOUSE

For Victrolas, Radio, Records
Kodaks, Films, Developing

Special Attention to Mail Orders on Films, Prints and Developing

Send Them to Us

REYNALDS MUSIC HOUSE

On Bienville Square Look for the Dog

MOBILE, ALABAMA

Foremost in Fashion
Farmost in Value

In Collegiate Apparel for Young Men and Young Women

BLACH'S

BIRMINGHAM, ALABAMA

"SAY IT WITH FLOWERS"

Whatever the purpose, we will present your flowers correctly, with great skill and originality.

GRADUATION BOUQUETS
GIFT BOXES
GIFT BASKETS

GIFT CORSAGES
BRIDAL BOUQUETS
BRIDESMAIDS' BOUQUETS

ROSEMONT GARDENS

116 Dexter Avenue MONTGOMERY

LOEB SPECIALTY SHOP

1909 Third Avenue
BIRMINGHAM, ALABAMA

Hats, Dresses, Coats, Pocketbooks, Hosiery, Millinery, Accessories

WE SERVE

The Youthful Women and Misses

Correct Luggage For School
From Wallets to Wardrobe Trunks

MOBILE TRUNK CO.

St. Emanuel St., 2 So. of Conti
Mobile, Alabama

Member National Luggage Dealers Association

When in Montgomery Stop at

The Gay-Teague Hotel

European Plan

ABSOLUTELY FIREPROOF

In the Heart of Everything

Coffee Shoppe in Connection

R. B. TISDALE, *Manager*

Come to See Us

THOUSANDS OF KINGSBURY OWNERS ENDORSE THIS GOOD PIANO

You will be proud to have a Kingsbury Piano in your home. No other instrument at its moderate price will give you so much genuine pleasure and satisfaction.

Twenty-eight Kingsbury Pianos in daily use by Alabama College. Kingsbury Pianos are made in Grand and Upright cases. They may be purchased on convenient terms of payment.

Write for Catalog and List of

PIANOS—VICTROLAS—RADIOS

CABLE-SHELBY-BURTON PIANO CO.

B. B. BURTON, *President*

1816 Third Avenue — Birmingham, Ala.

COMPLIMENTS OF

THE DOLLAR STORE

The Store Ahead

COMPLIMENTS OF

YEAGER
STUDIO

"O WUD THE POWER
THE GIFTIE GIVE US,
TO SEE OURSELVES AS
ITHERS SEE
US"
MSON

Good
Home
Cooking

YE PIONEER
CUISINE

For Beautiful Gift Things
Inexpensively
Priced

SHOP THE

NEW WILLIAMS
1911 THIRD AVENUE
BIRMINGHAM, ALABAMA

"*College Cleaners*"

Montevallo
Cleaners & Dyers

Dry Cleaning, Altering and
Pressing

Modern Equipment
Quality and Service

Phone 120

MONTEVALLO, ALABAMA

Earn Brothers
Wholesale Grocers
BIRMINGHAM, ALABAMA

GOLD BAR AND
W. N. CLARK'S
FANCY CANNED
FRUITS AND VEGETABLES

SERVICE WITH A SMILE

AT

WILSON DRUG COMPANY

THE REXALL STORE

ON THE CORNER

Telephone 41

MONTEVALLO, ALABAMA

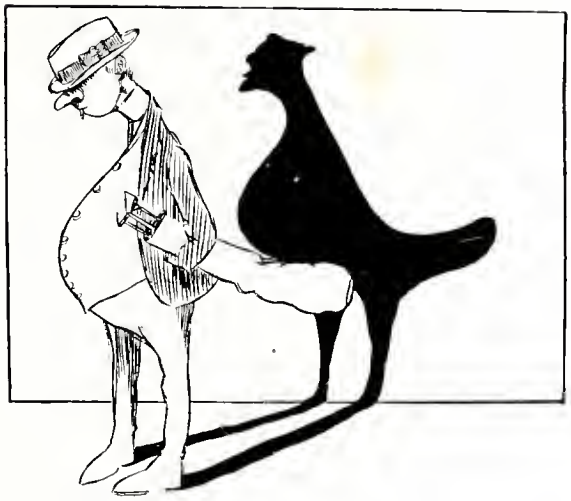

Too True

"An annual is a great invention—
The school gets all the fame,
The printer gets all the money,
And the staff gets all the blame."

* * *

Her: "I just know I'll adore those sport hose you bought for me."

Him: "Well, I hope that they come up to your er—ah—expectations."

* * *

Orchids are costly, daffodils yellow;
Spring is on the campus, let's cut chapel.
Honey, lemon juice and gin,
That's the way that I begin
To mix a honey-dew; do you?
Fur coats in April are being worn—
I've sold mine; have you hocked yourn?
Violets aren't roses; so am I.
Has your father got a cop's suit?
Let's play tag.

—*Brown Jug.*

My idea of a good job is that of a street sprinkler in Venice.

* * *

A pessimist is one who has been compelled to live with an optimist.

* * *

A tricky jade, I'll tell the world,
Is little Lilly Lartus.
She wears a smile upon her lips
And mouse traps on her garters.

* * *

Miss Strom (in Birmingham): "Is it dangerous to step on that rail, officer?"

Policeman: "No, madam. It isn't unless you put your other foot on that trolley wire."

* * *

Willy: "Does your girl smoke?"

Nilly: "Not quite."

* * *

Dot: "When I lie down for a quiet think, I realize how tempus fugit is creepin' on."

Bess: "I couldn't have told you the foreign name, but they're creeping on me, too."

Montgomery's New Million Dollar Hotel

THE JEFFERSON DAVIS

W. H. MOORE, *Manager*

Opened February 22, 1929

250 ROOMS
FIREPROOF
RATES FROM $2.50 UP
EVERY ROOM WITH
TUB AND SHOWER
CIRCULATING ICE WATER

LARGEST AND FINEST
HOTEL IN CITY
PRIVATE DINING ROOM
GARAGE-PARKING
FACILITIES NEAR
A WARM WELCOME

MAKE YOUR HEADQUARTERS WITH US

WE WILL APPRECIATE A VISIT FROM YOU

OPERATED BY

DINKLER HOTELS CO., *Inc.*

CARLING L. DINKLER, *President*

LIFE IS A HURDLE!

With each new day we meet some new obstacle. Sometimes it is slight; sometimes it is great.

These obstacles are hurdles in the race of life. How we meet them depends upon our ability, our training, and often our financial position.

The men and women who live within their means, who lay aside a definite amount each month as a reserve fund, have little difficulty in meeting financial obstacles when they arise.

Prepare for the hurdles of life! A Savings Account will help you.

MERCHANTS & PLANTERS BANK

MONTEVALLO, ALA.

BUILT ON SERVICE

The largest building in the entire South, if not in the entire country, housing under one roof, organizations exclusively devoted to

Real Estate—Mortgage Loans
Investment Banking

The Jemison Companies

ROBERT JEMISON, JR., *President*

221 N. 21st St. BIRMINGHAM, ALA.

Capital and Surplus, $1,500,000.00

JENNIE LEE

Of our personal shopping service, is young, smart, sympathetic in taste to needs of college women.

Phone or Write Her to Shop for You

The LOUIS SAKS Store

2nd Avenue at 19th Street

Your Future Happiness
Depends on ! ! ! ?
and Your Serving

ROYAL CUP COFFEE

in Your Home

Batterton Coffee Company

BIRMINGHAM, ALABAMA

N. O. Nelson Manufacturing Company

MANUFACTURERS AND JOBBERS

OF

Plumbers, Pipe Fitters and Mill Supplies

Demand NONCO Products

MONTGOMERY, ALA. BIRMINGHAM, ALA.

SANDWICHES, PIES
FANCY
GROCERIES

ELLIOTT'S

MONTEVALLO, ALABAMA

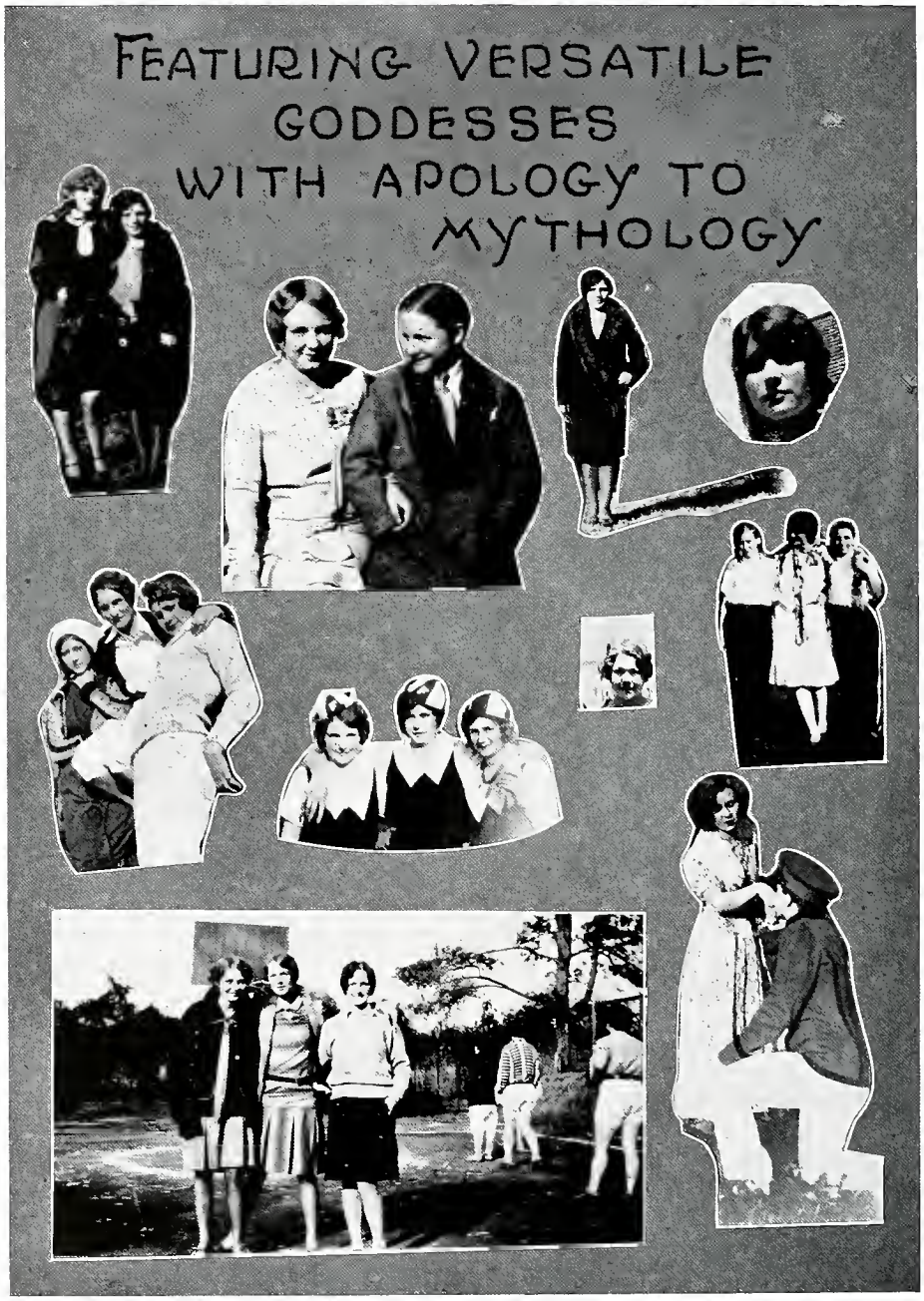
FEATURING VERSATILE
GODDESSES
WITH APOLOGY TO
MYTHOLOGY

Jeter Mercantile Company

DEALERS IN

Groceries, Hardware and Furniture

Shoes, Ladies' and Gents' Furnishings

Funeral Directors and Embalmers

TRY

BRANNON PRINTING COMPANY

II

TALLADEGA, ALABAMA

THANKS

COMPLIMENTS OF

KAUL LUMBER CO.
BIRMINGHAM ALA

Birmingham, Alabama

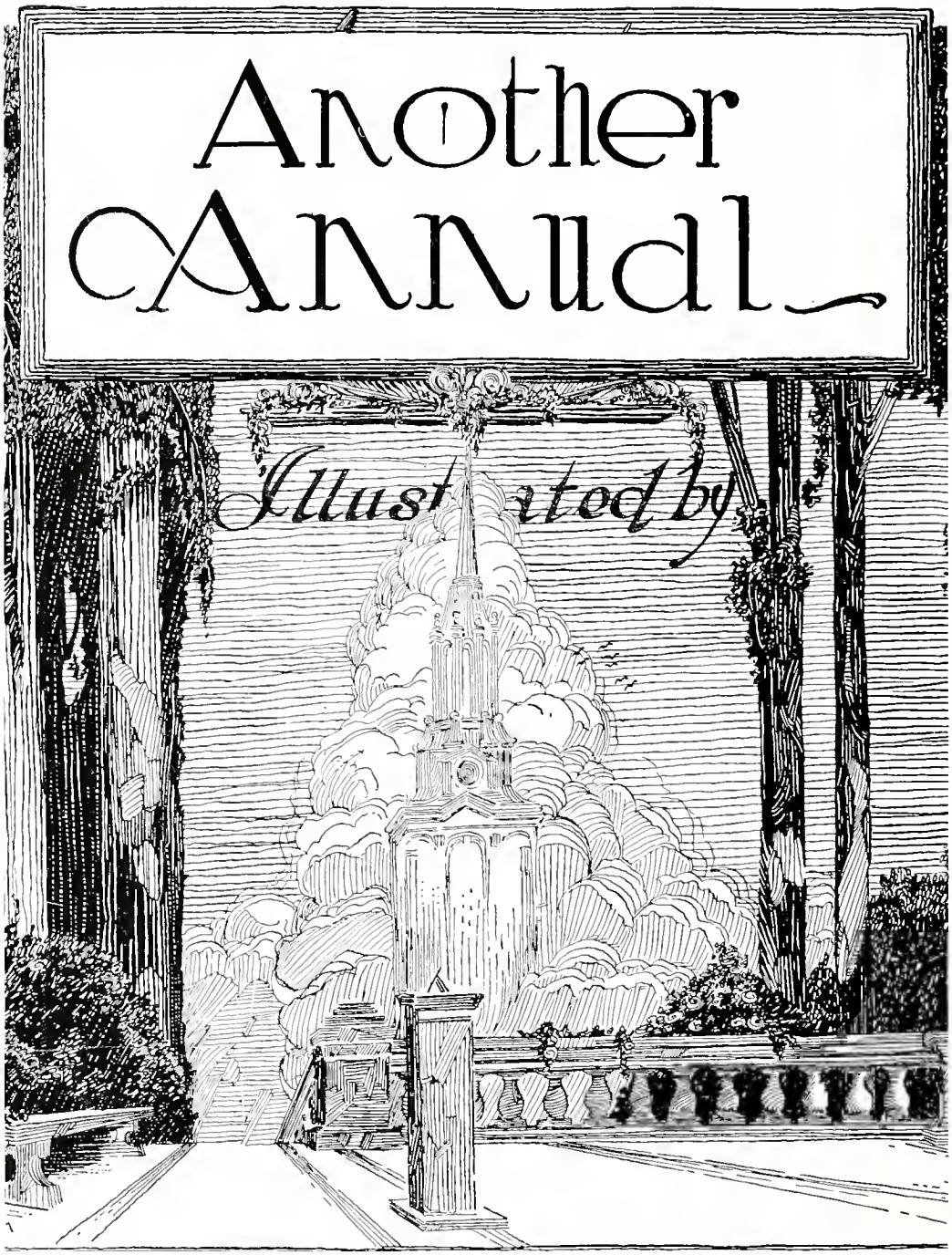

THE ALABAMA ENGRAVING CO.
BIRMINGHAM
For a Quarter of a Century Illustrators of Distinctive College and High School Annuals

THIS BOOK PRINTED BY BENSON

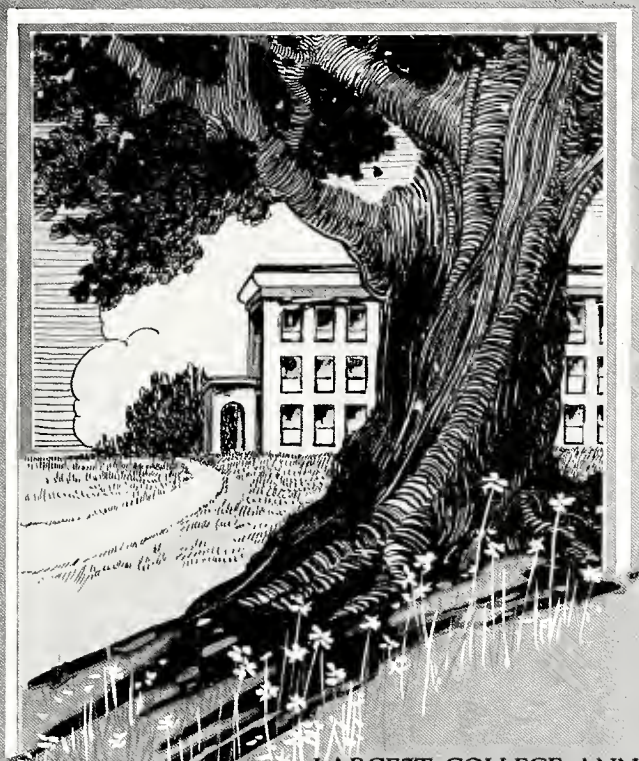

LARGEST COLLEGE ANNUAL
PUBLISHERS IN THE WORLD

HIGHEST QUALITY WORKMANSHIP
SUPERIOR EXTENSIVE SERVICE

BENSON PRINTING CO.
NASHVILLE, TENN.

COLLEGE ANNUAL HEADQUARTERS

Autographs